

Block A1



West Elevations



East Elevations

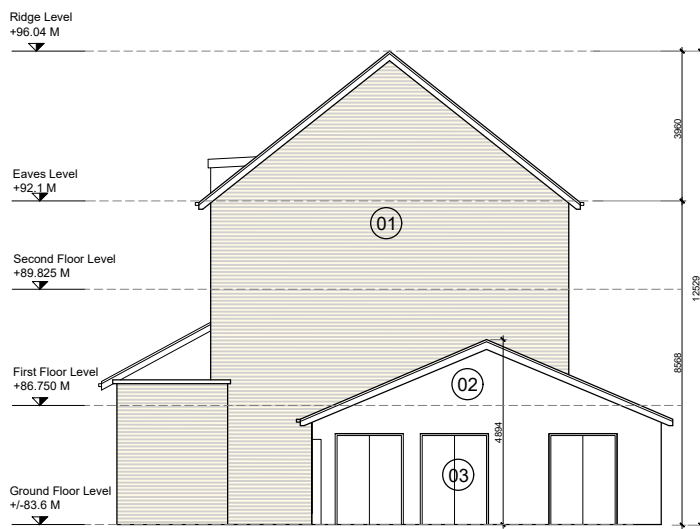

South Elevation

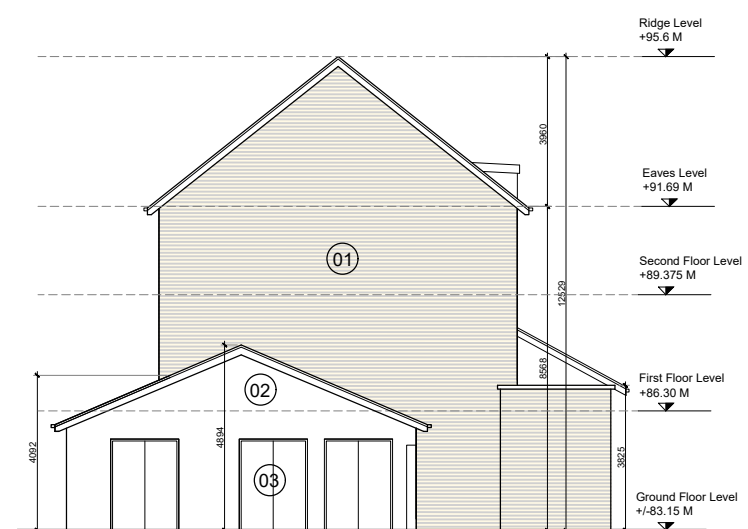
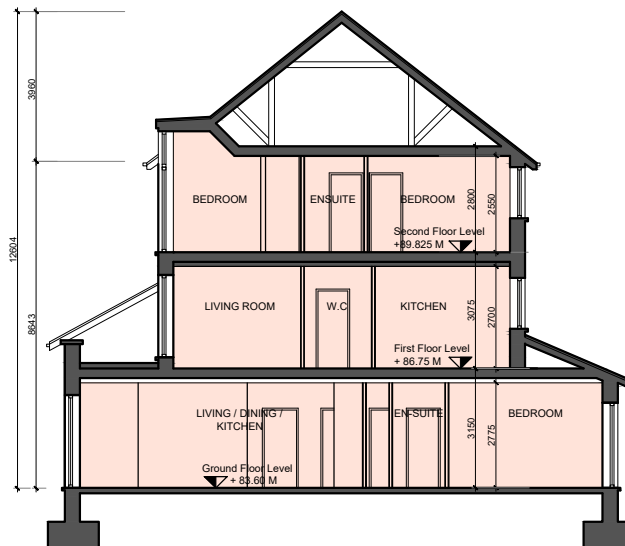

North Elevation

- GENERAL NOTES
1. COPYRIGHT RESERVED.
 2. DO NOT SCALE DRAWING. USE FIGURED DIMENSIONS ONLY.
 3. ALL DISCREPANCIES TO BE REPORTED TO ARCHITECT.
 4. THE CONTRACTOR IS RESPONSIBLE FOR CHECKING ALL LEVELS AND DIMENSIONS.
 5. ALL STRUCTURE TO BE TO STRUCTURAL ENGINEERS DETAILS.
 6. ALL MECH & ELEC SERVICES TO SERVICES ENGINEERS DETAILS.
 7. ALL PROPRIETARY ITEMS TO BE INSTALLED IN ACCORDANCE WITH MANUFACTURERS INSTRUCTIONS.
 8. CONTRACTOR IS RESPONSIBLE FOR THE COORDINATION OF STRUCTURE FINISHES AND SERVICES.

REV	DATE	DESCRIPTION	BY

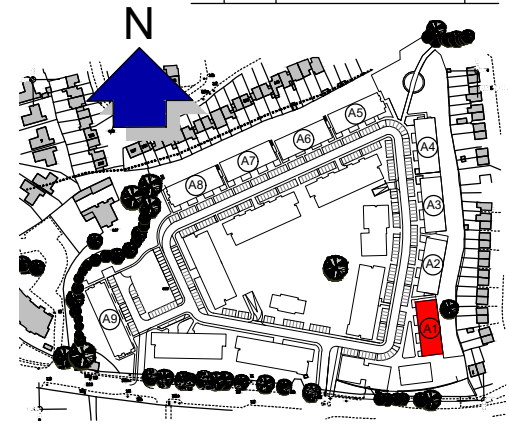

Materials Legend

- 01 - Selected buff brick
- 02 - Render to selected colour
- 03 - Aluminium/uPVC windows to selected colour
- 04 - Balconies with black steel rail and columns
- 05 - Slate tiling or similar



JOHN FLEMING
ARCHITECTS

103 LEESON STREET UPPER, DUBLIN 4.
T: (01) 6689888 E: info@jfa.ie W: www.jfa.ie

CLIENT
Ardstone Homes Ltd

PROJECT
Residential Development
at Scholarstown Road

DRAWING
Duplex Housing_Block A1 Elevations

SCALE 1:200 @ A3 JOB NO. 1823
DRAWN BY NK, MT
DATE November 2019
DRAWING NUMBER P-EL-A1-001 REVISION -

DRAWING LOCATION
w:\18 jobs\1823\03-planning\03.1.2.dwg

DRAWING STATUS
Planning

Block A1

- GENERAL NOTES
1. COPYRIGHT RESERVED.
 2. DO NOT SCALE DRAWING. USE FIGURED DIMENSIONS ONLY.
 3. ALL DISCREPANCIES TO BE REPORTED TO ARCHITECT.
 4. THE CONTRACTOR IS RESPONSIBLE FOR CHECKING ALL LEVELS AND DIMENSIONS.
 5. ALL STRUCTURE TO BE TO STRUCTURAL ENGINEERS DETAILS.
 6. ALL MECH & ELEC SERVICES TO SERVICES ENGINEERS DETAILS.
 7. ALL PROPRIETARY ITEMS TO BE INSTALLED IN ACCORDANCE WITH MANUFACTURERS INSTRUCTIONS.
 8. CONTRACTOR IS RESPONSIBLE FOR THE COORDINATION OF STRUCTURE FINISHES AND SERVICES.

REV	DATE	DESCRIPTION	BY

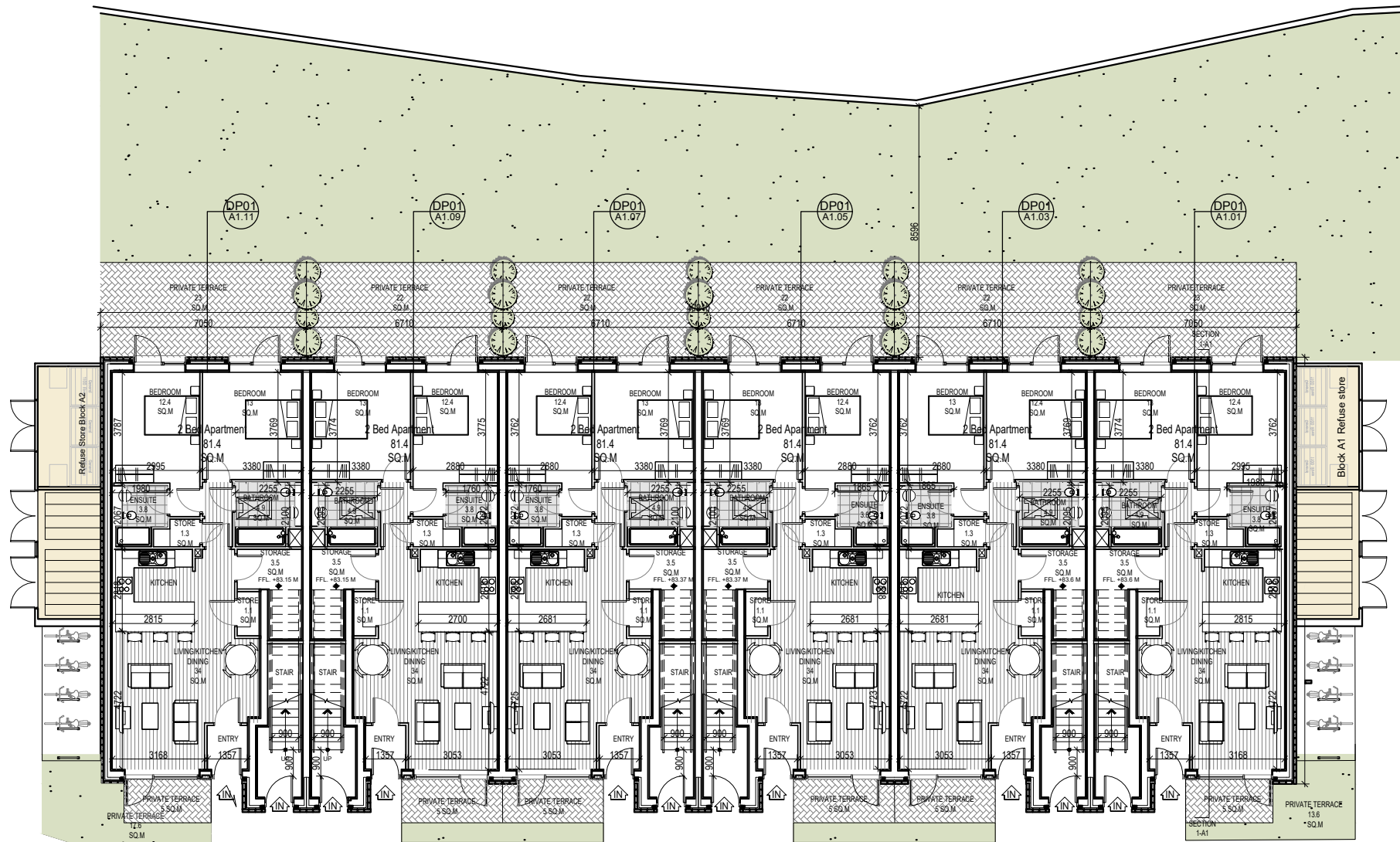

Ground Floor Plan

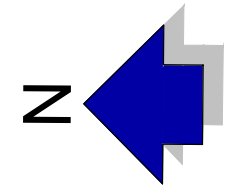
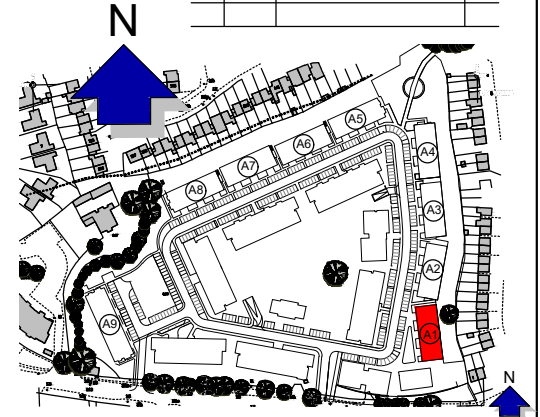
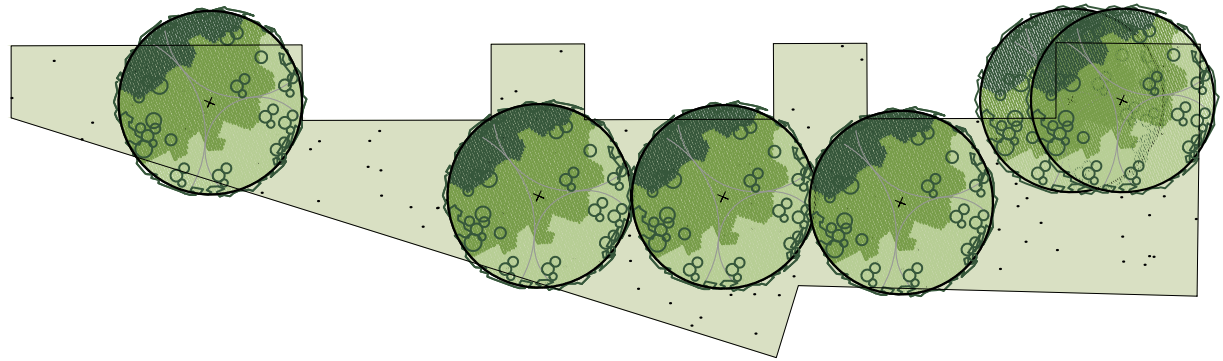

JOHN FLEMING ARCHITECTS

103 LEESON STREET UPPER, DUBLIN 4.
T: (01) 6689888 E: info@jfa.ie W: www.jfa.ie

CLIENT
Ardstone Homes Ltd

PROJECT
Residential Development
at Scholarstown Road

DRAWING
Duplex Housing_Block A1_Plans

SCALE 1:200 @ A3 JOB NO. 1823

DRAWN BY NK, MT DATE November 2019

DRAWING NUMBER P-PL-A1-001 REVISION -

DRAWING LOCATION
w:\18 jobs\1823\03-planning\3.1-planning-application\3.1.2-a.pdf

DRAWING STATUS
Planning

Block A1

- GENERAL NOTES
1. COPYRIGHT RESERVED
 2. DO NOT SCALE DRAWING. USE FIGURED DIMENSIONS ONLY.
 3. ALL DISCREPANCIES TO BE REPORTED TO ARCHITECT.
 4. THE CONTRACTOR IS RESPONSIBLE FOR CHECKING ALL LEVELS AND DIMENSIONS.
 5. ALL STRUCTURE TO BE TO STRUCTURAL ENGINEERS DETAILS.
 6. ALL MECH & ELEC SERVICES TO SERVICES ENGINEERS DETAILS.
 7. ALL PROPRIETARY ITEMS TO BE INSTALLED IN ACCORDANCE WITH MANUFACTURERS INSTRUCTIONS.
 8. CONTRACTOR IS RESPONSIBLE FOR THE COORDINATION OF STRUCTURE FINISHES AND SERVICES.

REV	DATE	DESCRIPTION	BY

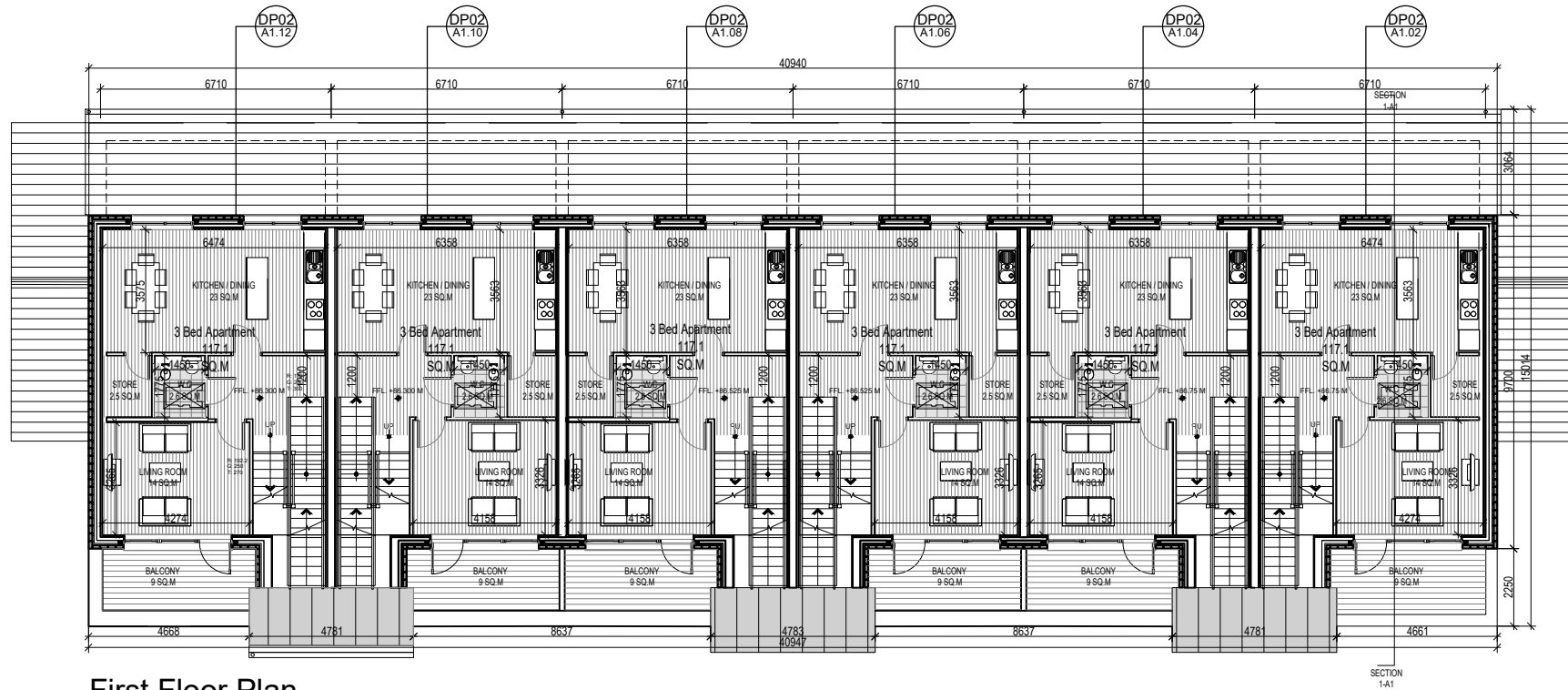

First Floor Plan

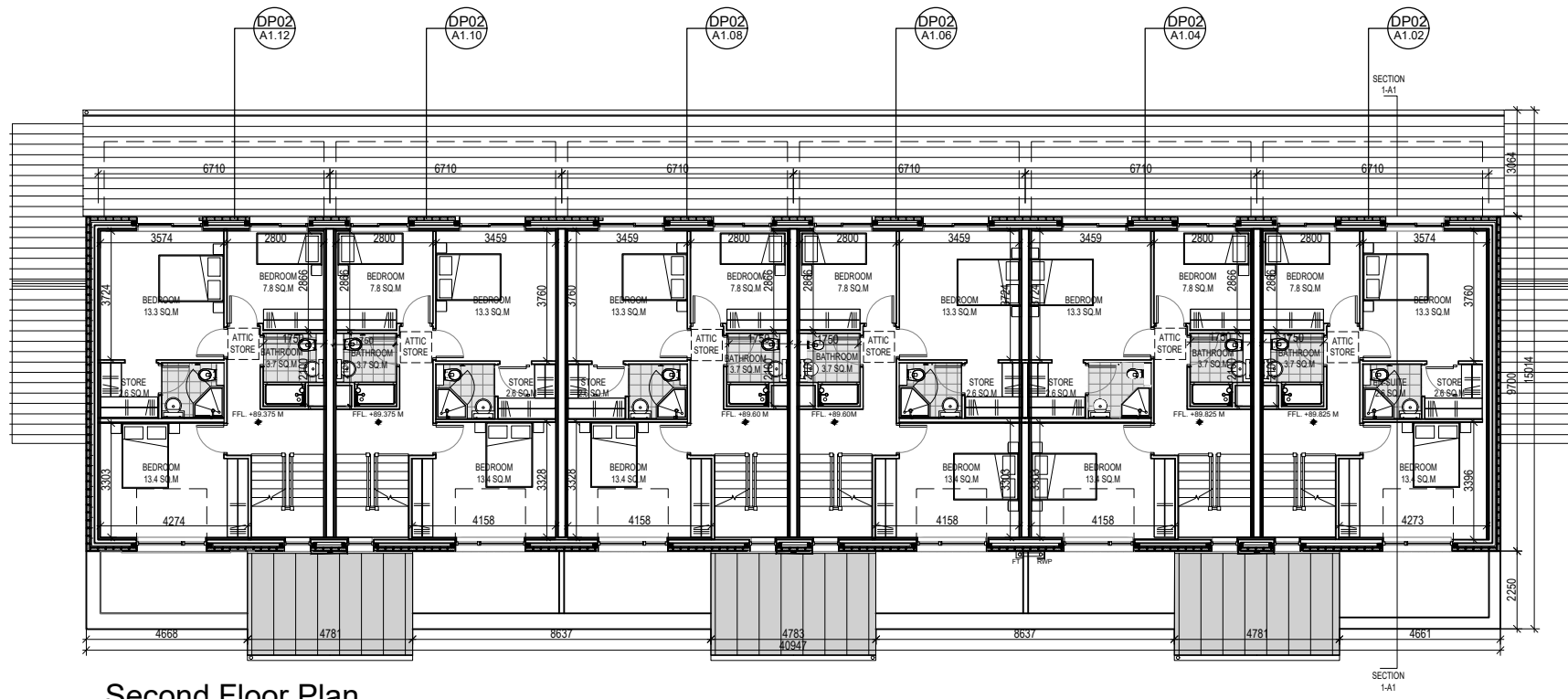
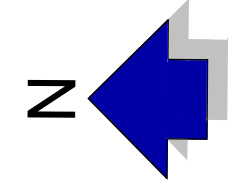
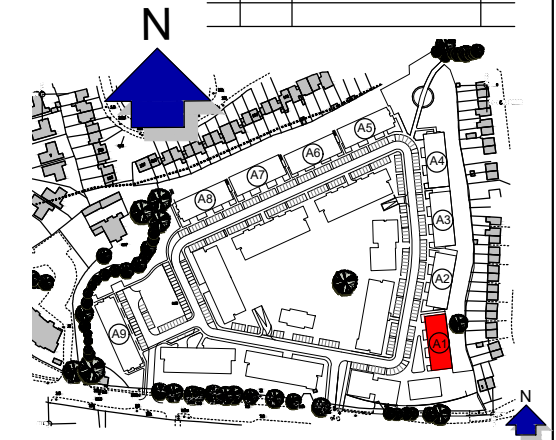

Second Floor Plan

JOHN FLEMING ARCHITECTS
 103 LEESON STREET UPPER, DUBLIN 4.
 T: (01) 6689888 E: info@jfa.ie W: www.jfa.ie

CLIENT
Ardstone Homes Ltd

PROJECT
Residential Development
at Scholarstown Road

DRAWING
Duplex Housing_Block A1_Plans

SCALE
1:200 @ A3

JOB NO.
1823

DRAWN BY
NK, MT

DATE
November 2019

DRAWING NUMBER
P-PL-A1-002

REVISION
-

DRAWING LOCATION
w:\18 jobs\1823\03-planning\3.1-planning-application\3.1.2_12.dwg

DRAWING STATUS
Planning

Block A2



West Elevations

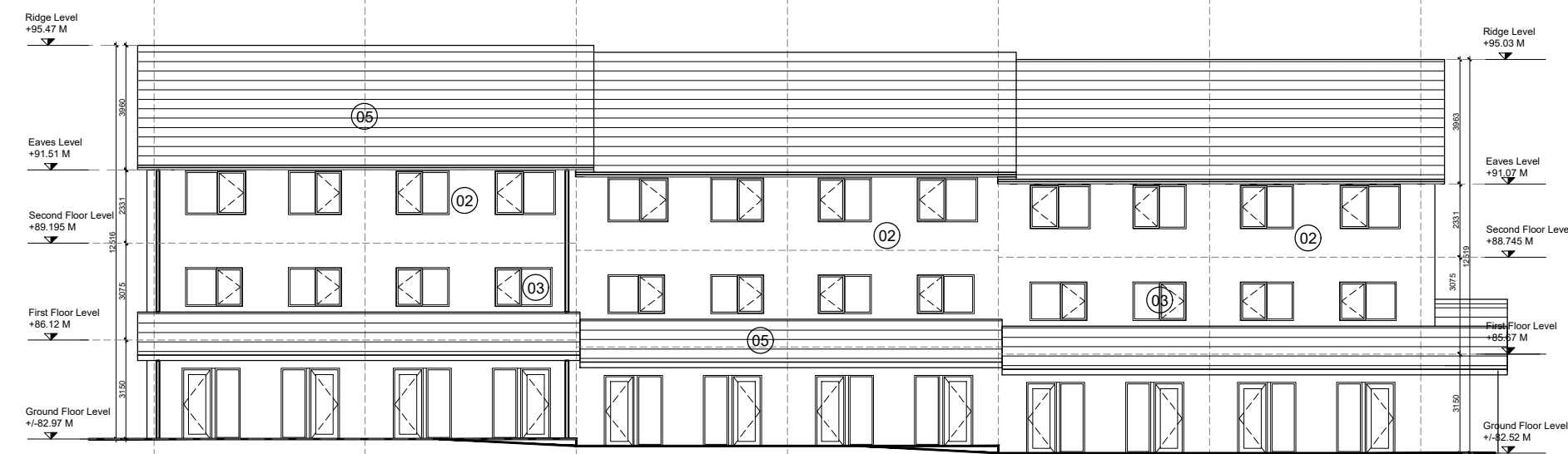

East Elevations

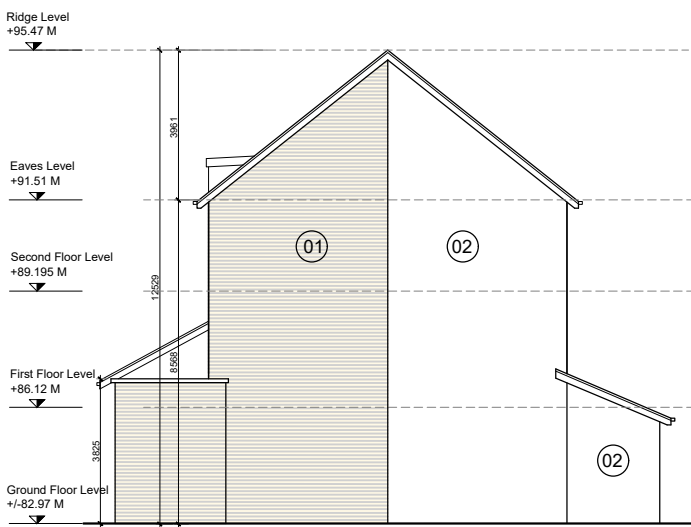

South Elevation

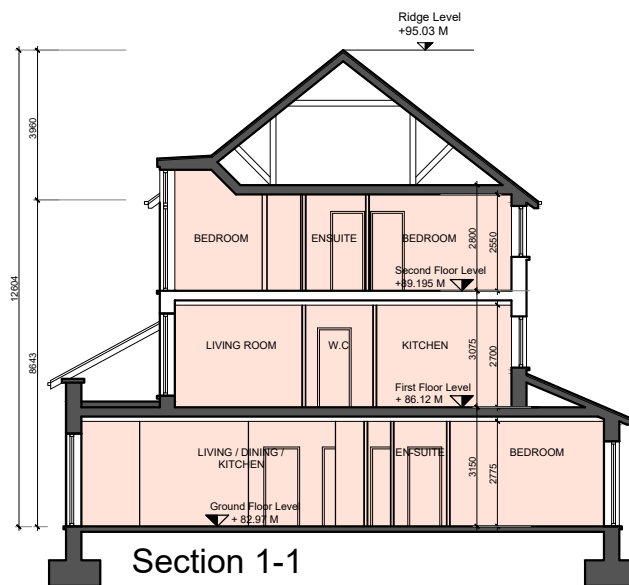

Section 1-1

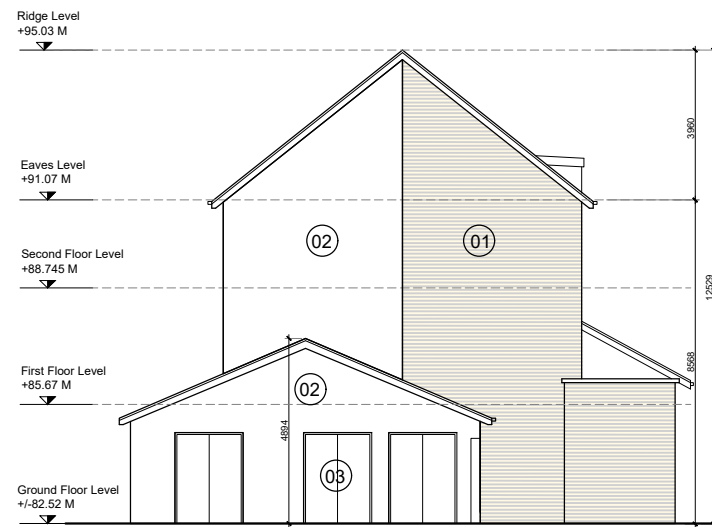

North Elevation

- GENERAL NOTES
1. COPYRIGHT RESERVED
 2. DO NOT SCALE DRAWING. USE FIGURED DIMENSIONS ONLY.
 3. ALL DISCREPANCIES TO BE REPORTED TO ARCHITECT.
 4. THE CONTRACTOR IS RESPONSIBLE FOR CHECKING ALL LEVELS AND DIMENSIONS.
 5. ALL STRUCTURE TO BE TO STRUCTURAL ENGINEERS DETAILS.
 6. ALL MECH & ELEC SERVICES TO SERVICES ENGINEERS DETAILS.
 7. ALL PROPRIETARY ITEMS TO BE INSTALLED IN ACCORDANCE WITH MANUFACTURERS INSTRUCTIONS.
 8. CONTRACTOR IS RESPONSIBLE FOR THE COORDINATION OF STRUCTURE FINISHES AND SERVICES.

REV	DATE	DESCRIPTION	BY

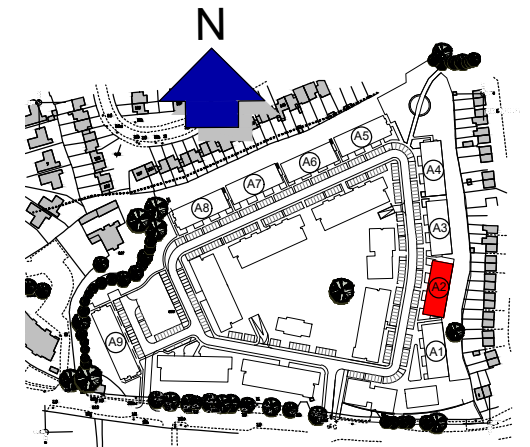

Materials Legend

- 01 - Selected buff brick
- 02 - Render to selected colour
- 03 - Aluminium/uPVC windows to selected colour
- 04 - Balconies with black steel rail and columns
- 05 - Slate tiling or similar



JOHN FLEMING
ARCHITECTS

103 LEESON STREET UPPER, DUBLIN 4,
T: (01) 6689888 E: info@jfa.ie W: www.jfa.ie

CLIENT
Ardstone Homes Ltd

PROJECT
Residential Development
at Scholarstown Road

DRAWING
Duplex Housing_Block A2_Elevations

SCALE JOB NO.
1:200 @ A3 1823

DRAWN BY NK, MT

DATE November 2019

DRAWING NUMBER REVISION
P-EL-A2-001 -

DRAWING LOCATION
w:\18 jobs\1823\03-planning\03.1-planning-application\03.1.2.dwg

DRAWING STATUS
Planning

Block A2

- GENERAL NOTES
1. COPYRIGHT RESERVED.
 2. DO NOT SCALE DRAWING. USE FIGURED DIMENSIONS ONLY.
 3. ALL DISCREPANCIES TO BE REPORTED TO ARCHITECT.
 4. THE CONTRACTOR IS RESPONSIBLE FOR CHECKING ALL LEVELS AND DIMENSIONS.
 5. ALL STRUCTURE TO BE TO STRUCTURAL ENGINEERS DETAILS.
 6. ALL MECH & ELEC SERVICES TO SERVICES ENGINEERS DETAILS.
 7. ALL PROPRIETARY ITEMS TO BE INSTALLED IN ACCORDANCE WITH MANUFACTURERS INSTRUCTIONS.
 8. CONTRACTOR IS RESPONSIBLE FOR THE COORDINATION OF STRUCTURE FINISHES AND SERVICES.

REV	DATE	DESCRIPTION	BY

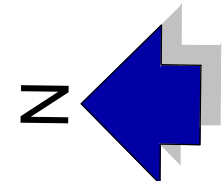
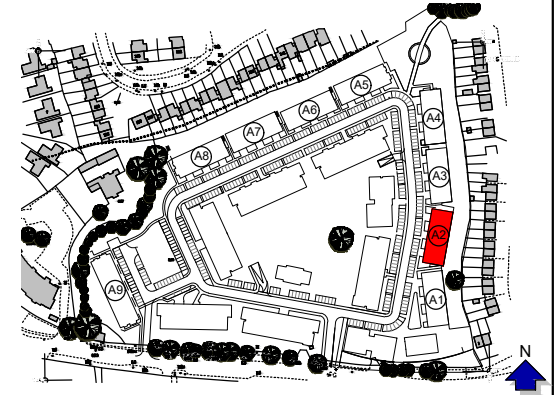

**JOHN FLEMING
ARCHITECTS**

103 LEESON STREET UPPER, DUBLIN 4,
T: (01) 6689888 E: info@jfa.ie W: www.jfa.ie

CLIENT
Ardstone Homes Ltd

PROJECT
Residential Development
at Scholarstown Road

DRAWING
Duplex Housing_Block A2_Plans

SCALE JOB NO.
1:200 @ A3 1823

DRAWN BY NK, MT

DATE November 2019

DRAWING NUMBER REVISION
P-PL-A2-001 -

DRAWING LOCATION
w:\18 jobs\1823\03-planning\3.1-planning-application\3.1.2.dwg

DRAWING STATUS
Planning

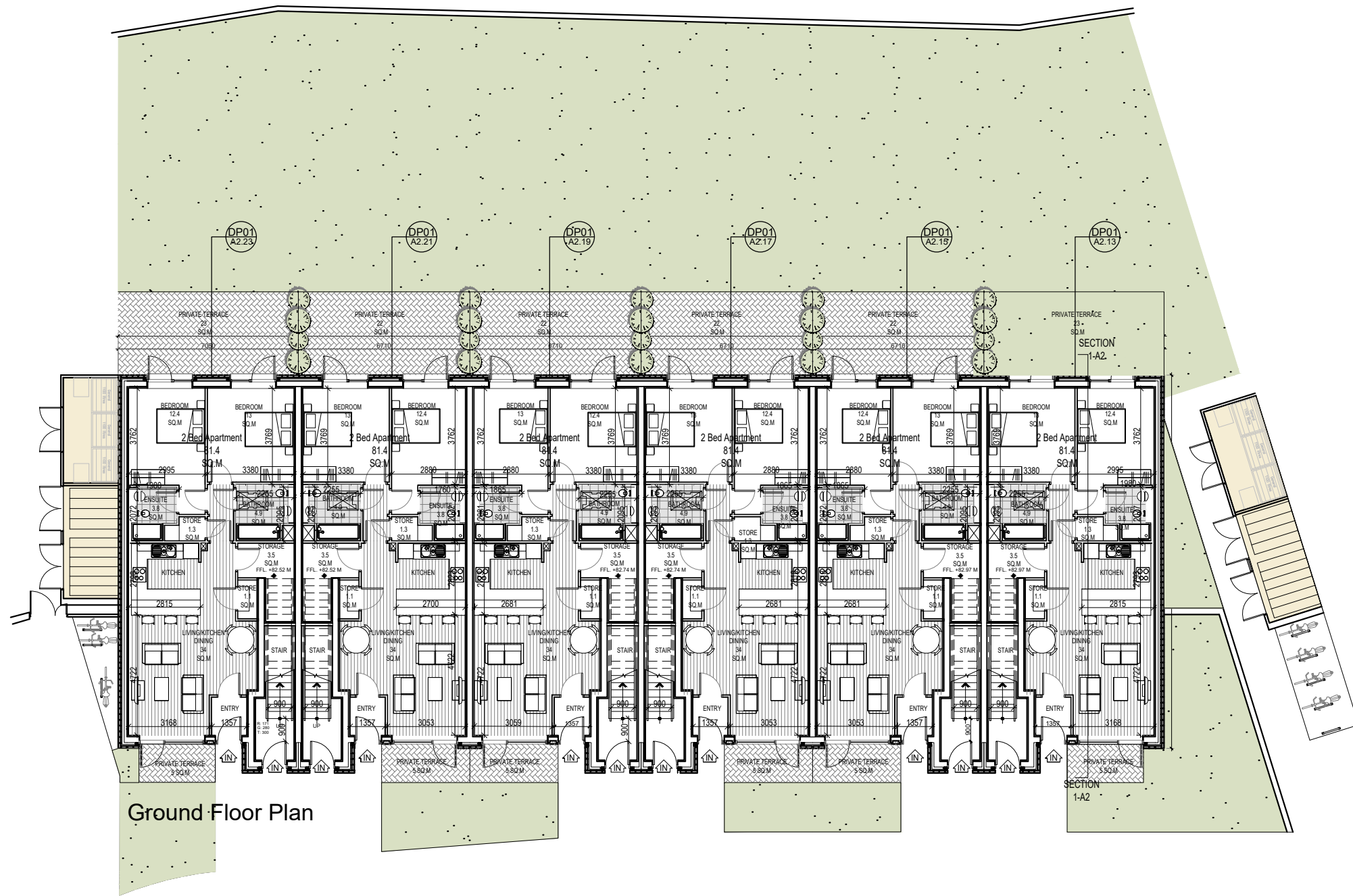

Ground Floor Plan

SECTION 1-A2

Block A2

- GENERAL NOTES
1. COPYRIGHT RESERVED
 2. DO NOT SCALE DRAWING. USE FIGURED DIMENSIONS ONLY.
 3. ALL DISCREPANCIES TO BE REPORTED TO ARCHITECT.
 4. THE CONTRACTOR IS RESPONSIBLE FOR CHECKING ALL LEVELS AND DIMENSIONS.
 5. ALL STRUCTURE TO BE TO STRUCTURAL ENGINEERS DETAILS.
 6. ALL MECH & ELEC SERVICES TO SERVICES ENGINEERS DETAILS.
 7. ALL PROPRIETARY ITEMS TO BE INSTALLED IN ACCORDANCE WITH MANUFACTURERS INSTRUCTIONS.
 8. CONTRACTOR IS RESPONSIBLE FOR THE COORDINATION OF STRUCTURE FINISHES AND SERVICES.

REV	DATE	DESCRIPTION	BY

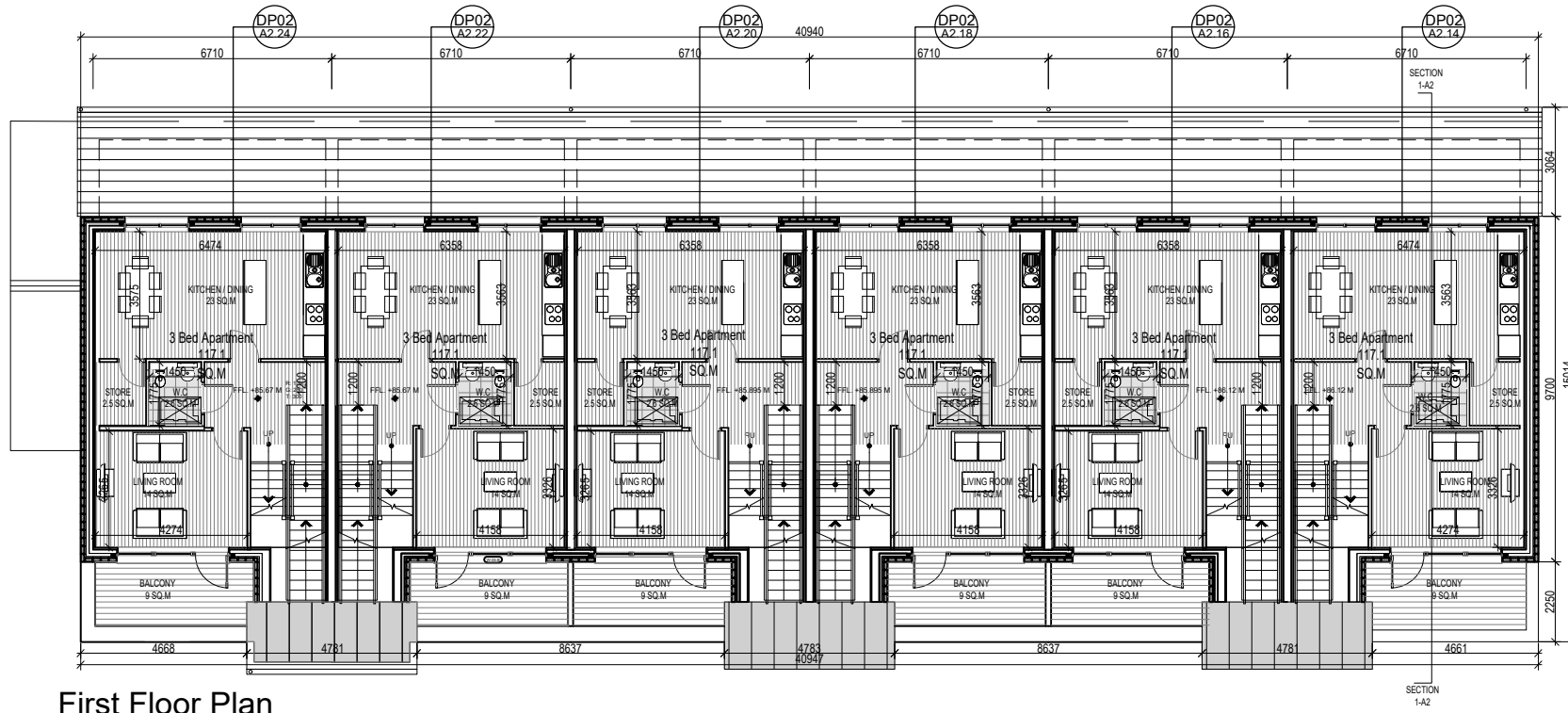

First Floor Plan

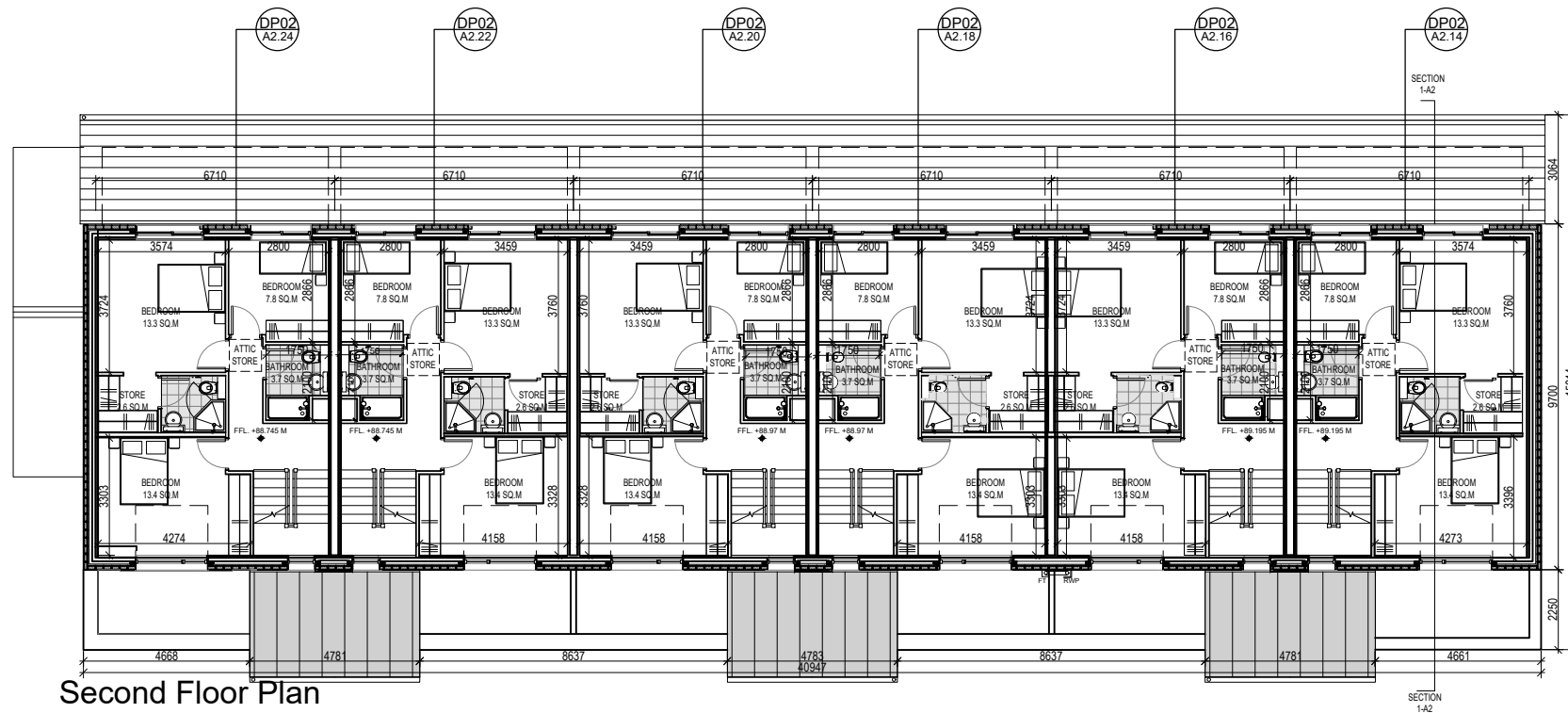
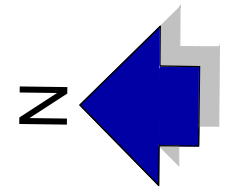
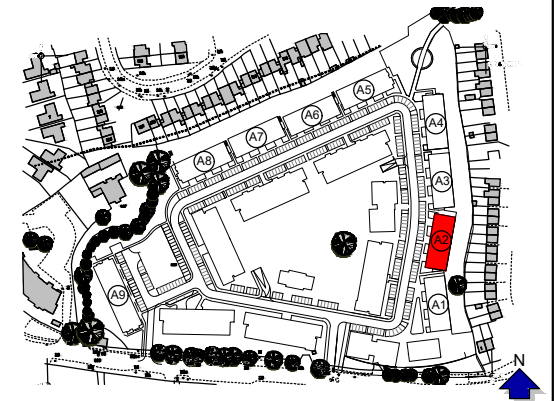

Second Floor Plan



JOHN FLEMING ARCHITECTS

103 LEESON STREET UPPER, DUBLIN 4.
T: (01) 6689888 E: info@jfa.ie W: www.jfa.ie

CLIENT
Ardstone Homes Ltd

PROJECT
Residential Development
at Scholarstown Road

DRAWING
Duplex Housing_Block A2_Plans

SCALE 1:200 @ A3 JOB NO. 1823

DRAWN BY NK, MT

DATE November 2019

DRAWING NUMBER P-PL-A2-002 REVISION -

DRAWING LOCATION
w:\18 jobs\1823\03-planning\3.1-planning-application\3.1.2.dwg

DRAWING STATUS
Planning

Block A3



West Elevations



East Elevations

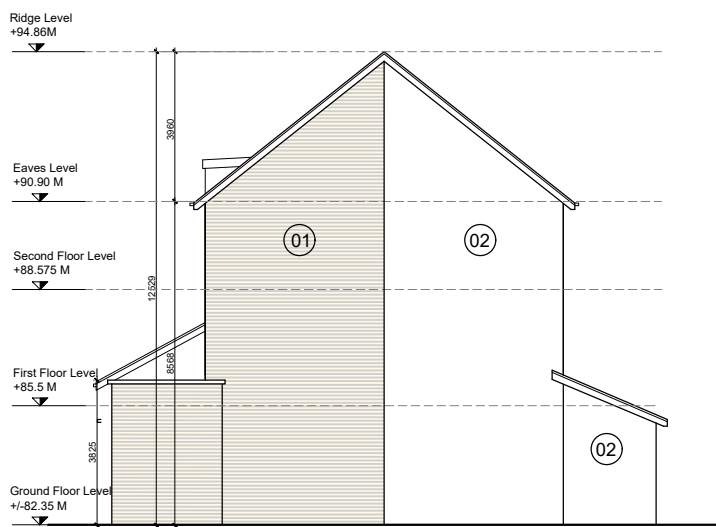

South Elevation

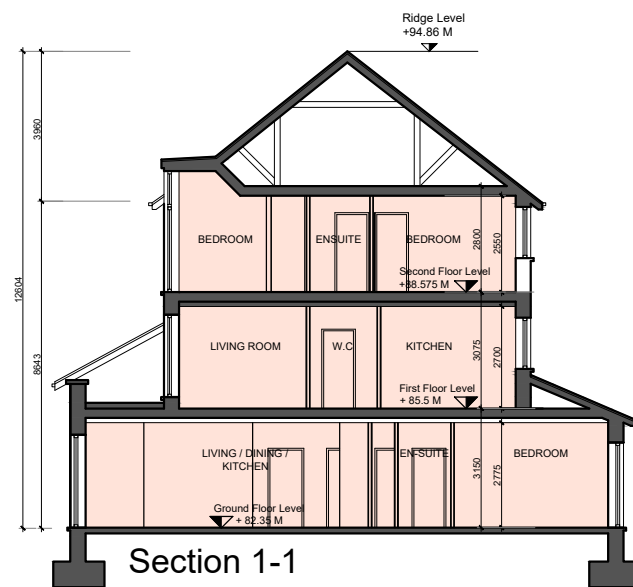

Section 1-1

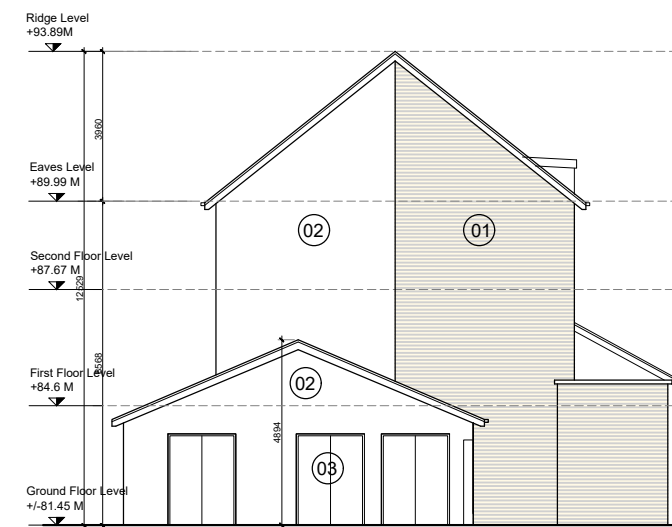

North Elevation

- GENERAL NOTES
1. COPYRIGHT RESERVED
 2. DO NOT SCALE DRAWING. USE FIGURED DIMENSIONS ONLY.
 3. ALL DISCREPANCIES TO BE REPORTED TO ARCHITECT.
 4. THE CONTRACTOR IS RESPONSIBLE FOR CHECKING ALL LEVELS AND DIMENSIONS.
 5. ALL STRUCTURE TO BE TO STRUCTURAL ENGINEERS DETAILS.
 6. ALL MECH & ELEC SERVICES TO SERVICES ENGINEERS DETAILS.
 7. ALL PROPRIETARY ITEMS TO BE INSTALLED IN ACCORDANCE WITH MANUFACTURERS INSTRUCTIONS.
 8. CONTRACTOR IS RESPONSIBLE FOR THE COORDINATION OF STRUCTURE FINISHES AND SERVICES.

REV	DATE	DESCRIPTION	BY

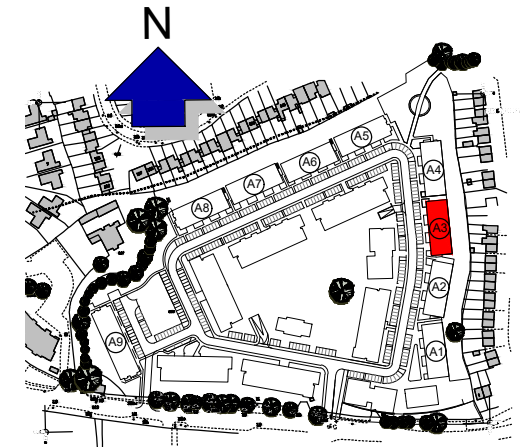

Materials Legend

- 01 - Selected buff brick
- 02 - Render to selected colour
- 03 - Aluminium/uPVC windows to selected colour
- 04 - Balconies with black steel rail and columns
- 05 - Slate tiling or similar



JOHN FLEMING ARCHITECTS

103 LEESON STREET UPPER, DUBLIN 4.
T: (01) 6689888 E: info@jfa.ie W: www.jfa.ie

CLIENT
Ardstone Homes Ltd

PROJECT
Residential Development
at Scholarstown Road

DRAWING
Duplex Housing_Block A3 Elevations

SCALE JOB NO.
1:200 @ A3 1823

DRAWN BY NK, MT

DATE November 2019

DRAWING NUMBER REVISION
P-EL-A3-001 -

DRAWING LOCATION
w:\18 jobs\1823\03-planning\03.1-planning-application\03.1.2.dwg

DRAWING STATUS
Planning

Block A3

- GENERAL NOTES
1. COPYRIGHT RESERVED.
 2. DO NOT SCALE DRAWING. USE FIGURED DIMENSIONS ONLY.
 3. ALL DISCREPANCIES TO BE REPORTED TO ARCHITECT.
 4. THE CONTRACTOR IS RESPONSIBLE FOR CHECKING ALL LEVELS AND DIMENSIONS.
 5. ALL STRUCTURE TO BE TO STRUCTURAL ENGINEERS DETAILS.
 6. ALL MECH & ELEC SERVICES TO SERVICES ENGINEERS DETAILS.
 7. ALL PROPRIETARY ITEMS TO BE INSTALLED IN ACCORDANCE WITH MANUFACTURERS INSTRUCTIONS.
 8. CONTRACTOR IS RESPONSIBLE FOR THE COORDINATION OF STRUCTURE FINISHES AND SERVICES.

REV	DATE	DESCRIPTION	BY

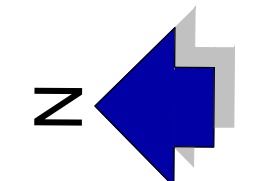
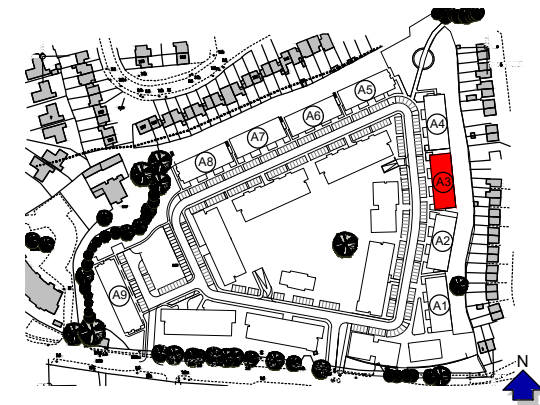
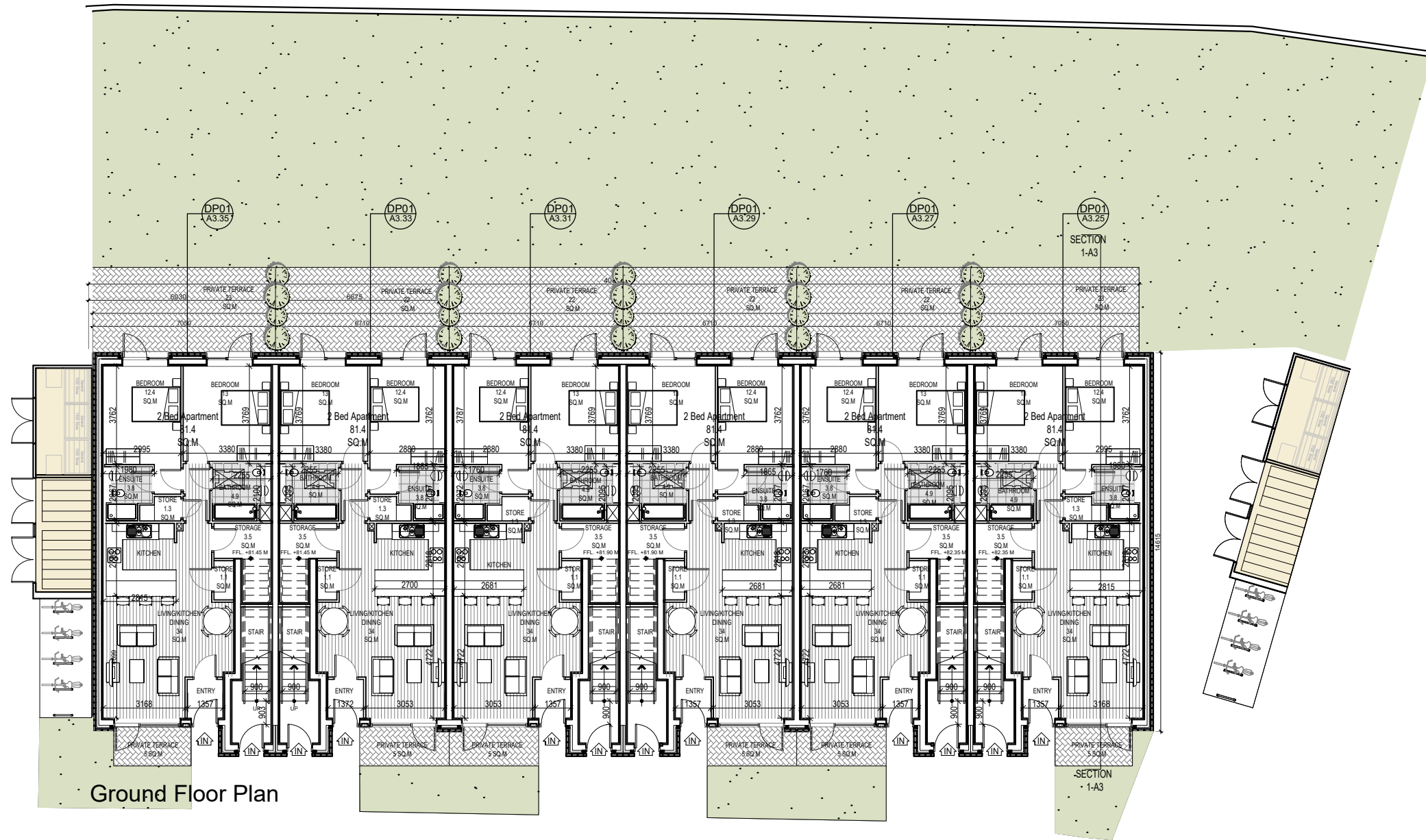

JOHN FLEMING ARCHITECTS

103 LEESON STREET UPPER, DUBLIN 4.
T: (01) 6689888 E: info@jfa.ie W: www.jfa.ie

CLIENT
Ardstone Homes Ltd

PROJECT
Residential Development
at Scholarstown Road

DRAWING
Duplex Housing_Block A3_Plans

SCALE
1:200 @ A3

JOB NO.
1823

DRAWN BY
NK, MT

DATE
November 2019

DRAWING NUMBER
P-PL-A3-001

REVISION
-

DRAWING LOCATION
w:\18 jobs\1823\03-planning\3.1-planning-application\3.1.2.dwg

DRAWING STATUS
Planning

Block A3

- GENERAL NOTES
1. COPYRIGHT RESERVED.
 2. DO NOT SCALE DRAWING. USE FIGURED DIMENSIONS ONLY.
 3. ALL DISCREPANCIES TO BE REPORTED TO ARCHITECT.
 4. THE CONTRACTOR IS RESPONSIBLE FOR CHECKING ALL LEVELS AND DIMENSIONS.
 5. ALL STRUCTURE TO BE TO STRUCTURAL ENGINEERS DETAILS.
 6. ALL MECH & ELEC SERVICES TO SERVICES ENGINEERS DETAILS.
 7. ALL PROPRIETARY ITEMS TO BE INSTALLED IN ACCORDANCE WITH MANUFACTURERS INSTRUCTIONS.
 8. CONTRACTOR IS RESPONSIBLE FOR THE COORDINATION OF STRUCTURE FINISHES AND SERVICES.

REV	DATE	DESCRIPTION	BY

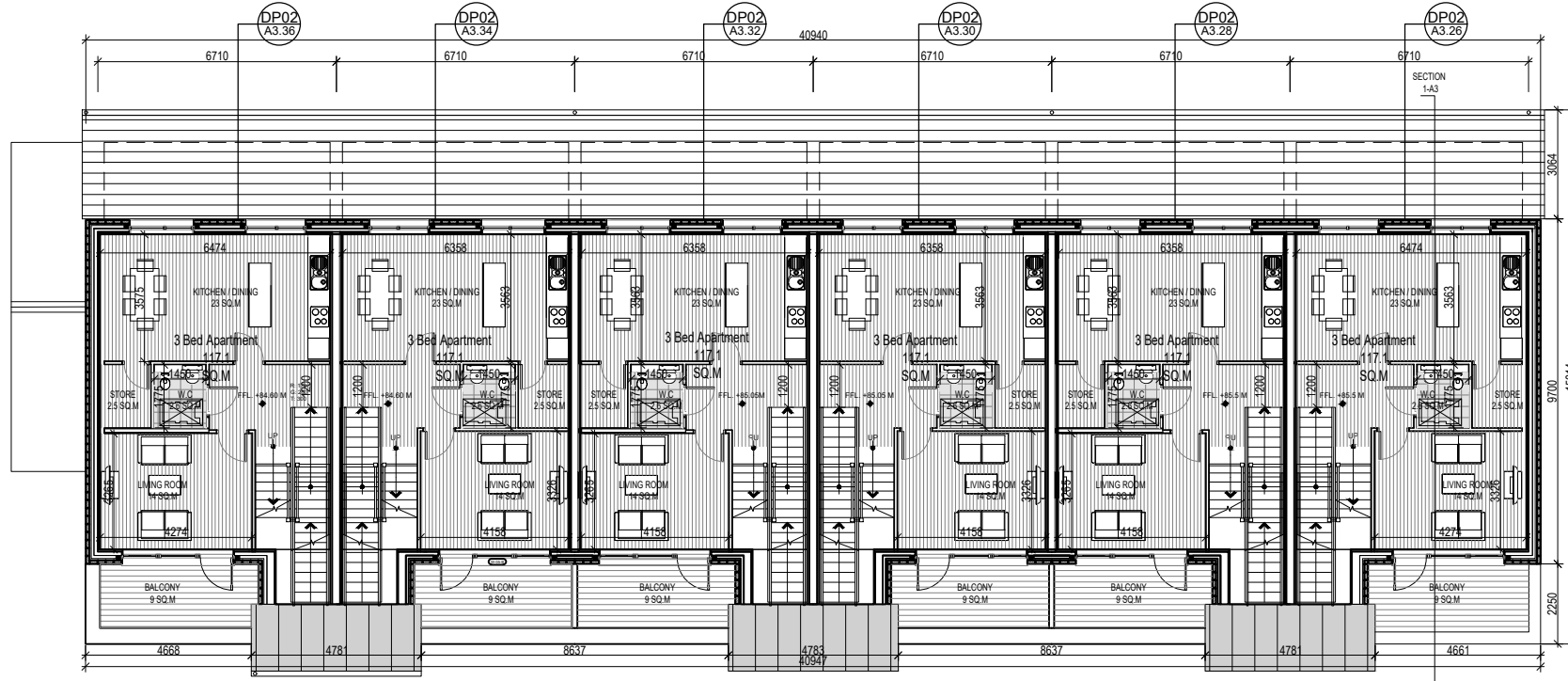

First Floor Plan

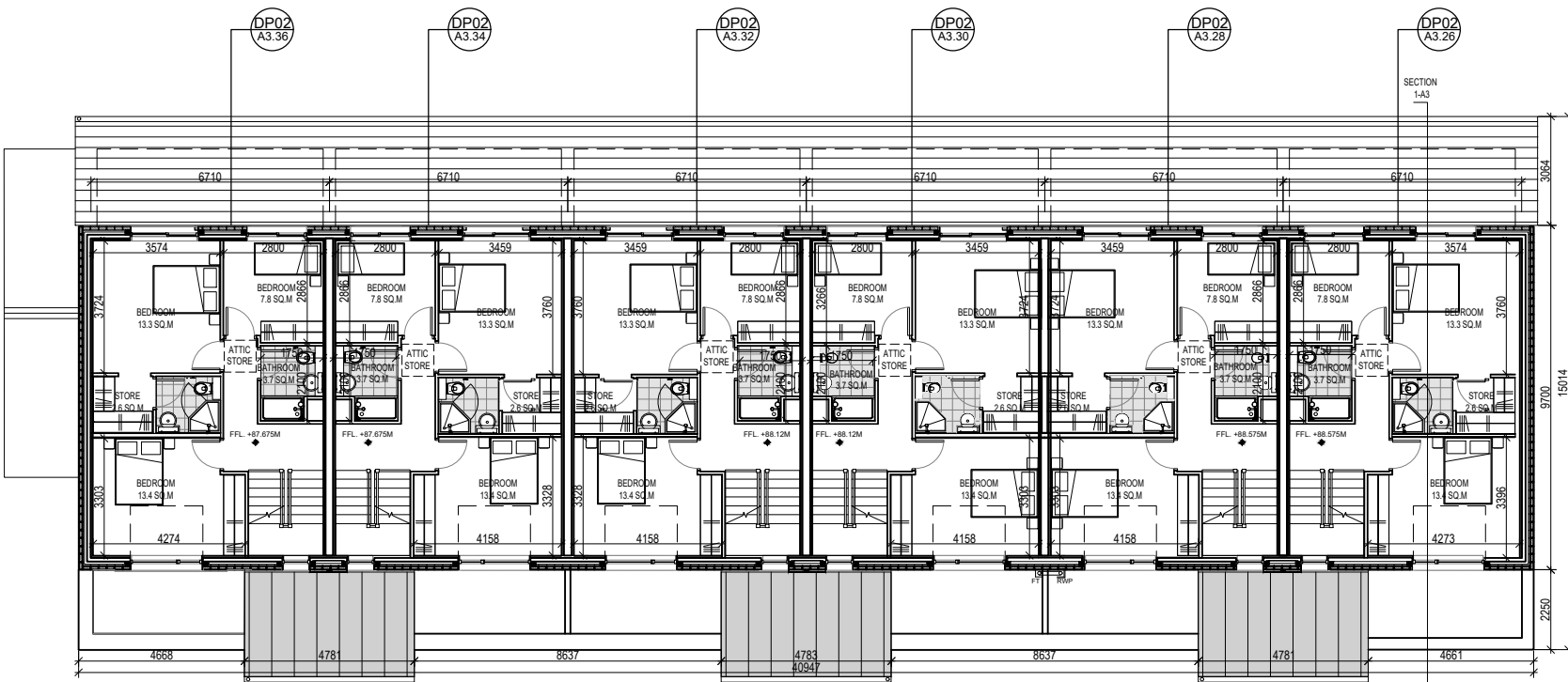
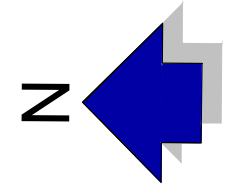
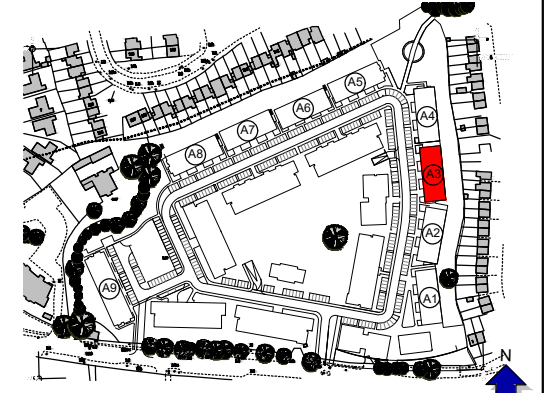

Second Floor Plan



JOHN FLEMING ARCHITECTS

103 LEESON STREET UPPER, DUBLIN 4.
T: (01) 6689888 E: info@jfa.ie W: www.jfa.ie

CLIENT
Ardstone Homes Ltd

PROJECT
Residential Development
at Scholarstown Road

DRAWING
Duplex Housing_Block A3_Plans

SCALE 1:200 @ A3 JOB NO. 1823

DRAWN BY NK, MT

DATE November 2019

DRAWING NUMBER P-PL-A3-002 REVISION -

DRAWING LOCATION
w:\18 jobs\1823\03-planning\3.1-planning-application\3.1.2.dwg

DRAWING STATUS
Planning

Block A4

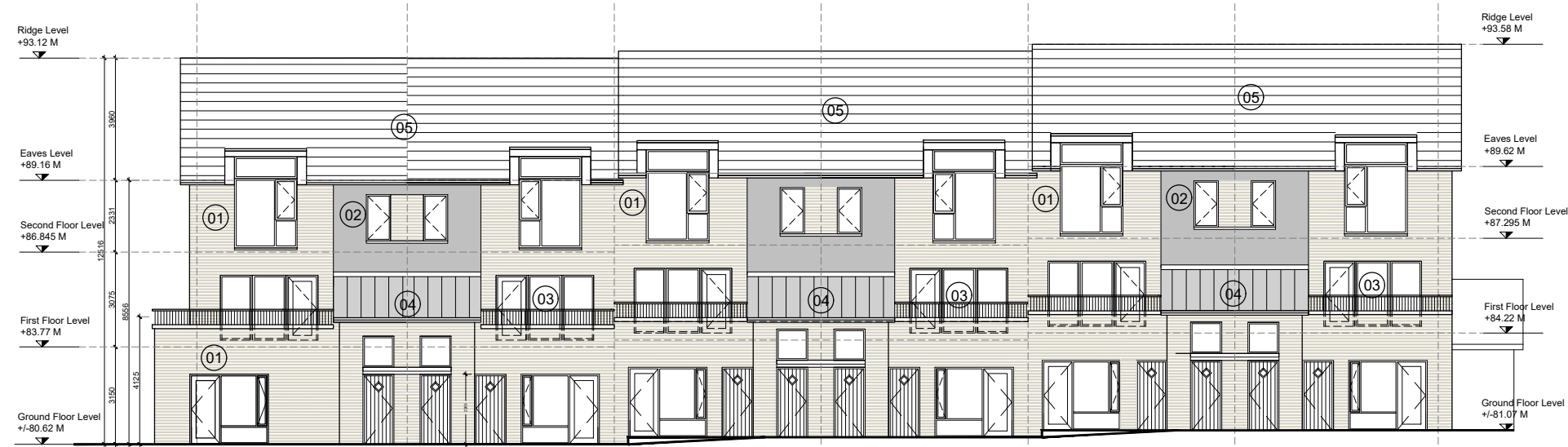

West Elevations



East Elevations

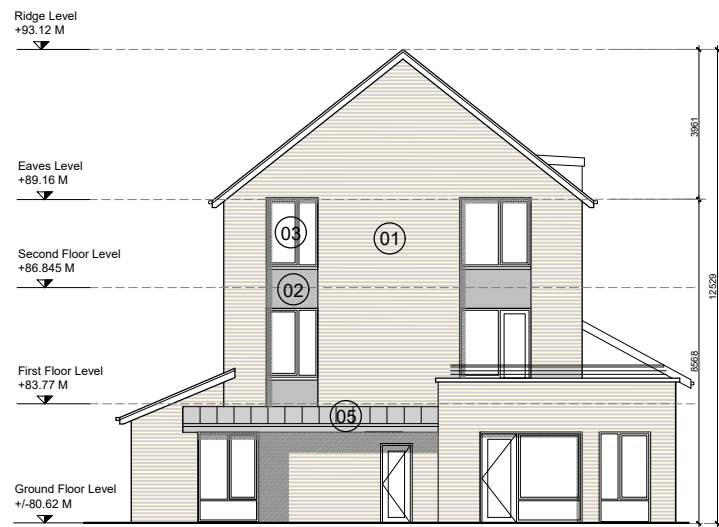

North Elevation

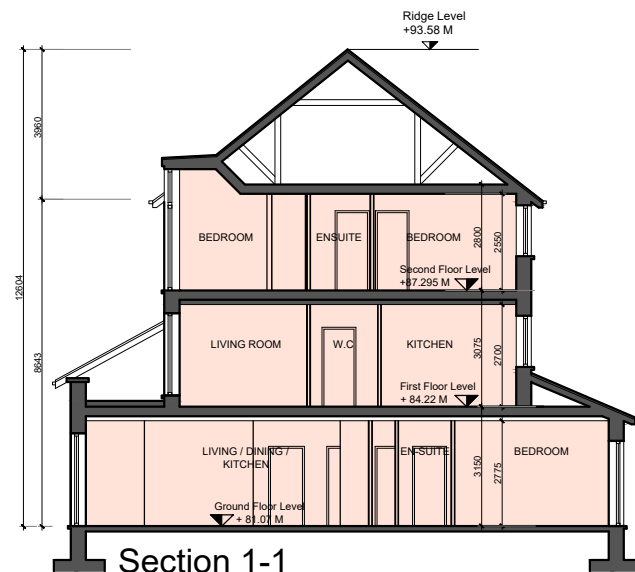

Section 1-1

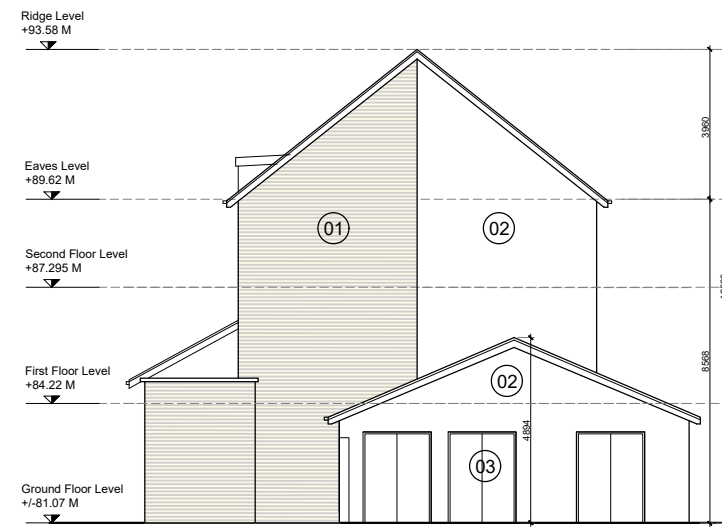

South Elevation

- GENERAL NOTES
1. COPYRIGHT RESERVED.
 2. DO NOT SCALE DRAWING. USE FIGURED DIMENSIONS ONLY.
 3. ALL DISCREPANCIES TO BE REPORTED TO ARCHITECT.
 4. THE CONTRACTOR IS RESPONSIBLE FOR CHECKING ALL LEVELS AND DIMENSIONS.
 5. ALL STRUCTURE TO BE TO STRUCTURAL ENGINEERS DETAILS.
 6. ALL MECH & ELEC SERVICES TO SERVICES ENGINEERS DETAILS.
 7. ALL PROPRIETARY ITEMS TO BE INSTALLED IN ACCORDANCE WITH MANUFACTURERS INSTRUCTIONS.
 8. CONTRACTOR IS RESPONSIBLE FOR THE COORDINATION OF STRUCTURE FINISHES AND SERVICES.

REV	DATE	DESCRIPTION	BY

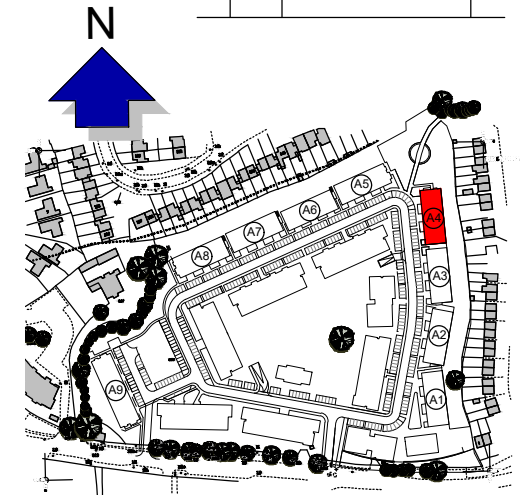

Materials Legend

- 01 - Selected buff brick
- 02 - Render to selected colour
- 03 - Aluminium/uPVC windows to selected colour
- 04 - Balconies with black steel rail and columns
- 05 - Slate tiling or similar



JOHN FLEMING ARCHITECTS

103 LEESON STREET UPPER, DUBLIN 4.
T: (01) 6689888 E: info@jfa.ie W: www.jfa.ie

CLIENT
Ardstone Homes Ltd

PROJECT
Residential Development
at Scholarstown Road

DRAWING
Duplex Housing_Block A4 Elevations

SCALE 1:200 @ A3 JOB NO. 1823

DRAWN BY NK, MT

DATE November 2019

DRAWING NUMBER P-EL-A4-001 REVISION -

DRAWING LOCATION w:\18 jobs\1823\03-planning\03.1-planning-application\03.1.2.dwg

DRAWING STATUS
Planning

Block A4

- GENERAL NOTES
1. COPYRIGHT RESERVED.
 2. DO NOT SCALE DRAWING. USE FIGURED DIMENSIONS ONLY.
 3. ALL DISCREPANCIES TO BE REPORTED TO ARCHITECT.
 4. THE CONTRACTOR IS RESPONSIBLE FOR CHECKING ALL LEVELS AND DIMENSIONS.
 5. ALL STRUCTURE TO BE TO STRUCTURAL ENGINEERS DETAILS.
 6. ALL MECH & ELEC SERVICES TO SERVICES ENGINEERS DETAILS.
 7. ALL PROPRIETARY ITEMS TO BE INSTALLED IN ACCORDANCE WITH MANUFACTURERS INSTRUCTIONS.
 8. CONTRACTOR IS RESPONSIBLE FOR THE COORDINATION OF STRUCTURE FINISHES AND SERVICES.

REV	DATE	DESCRIPTION	BY

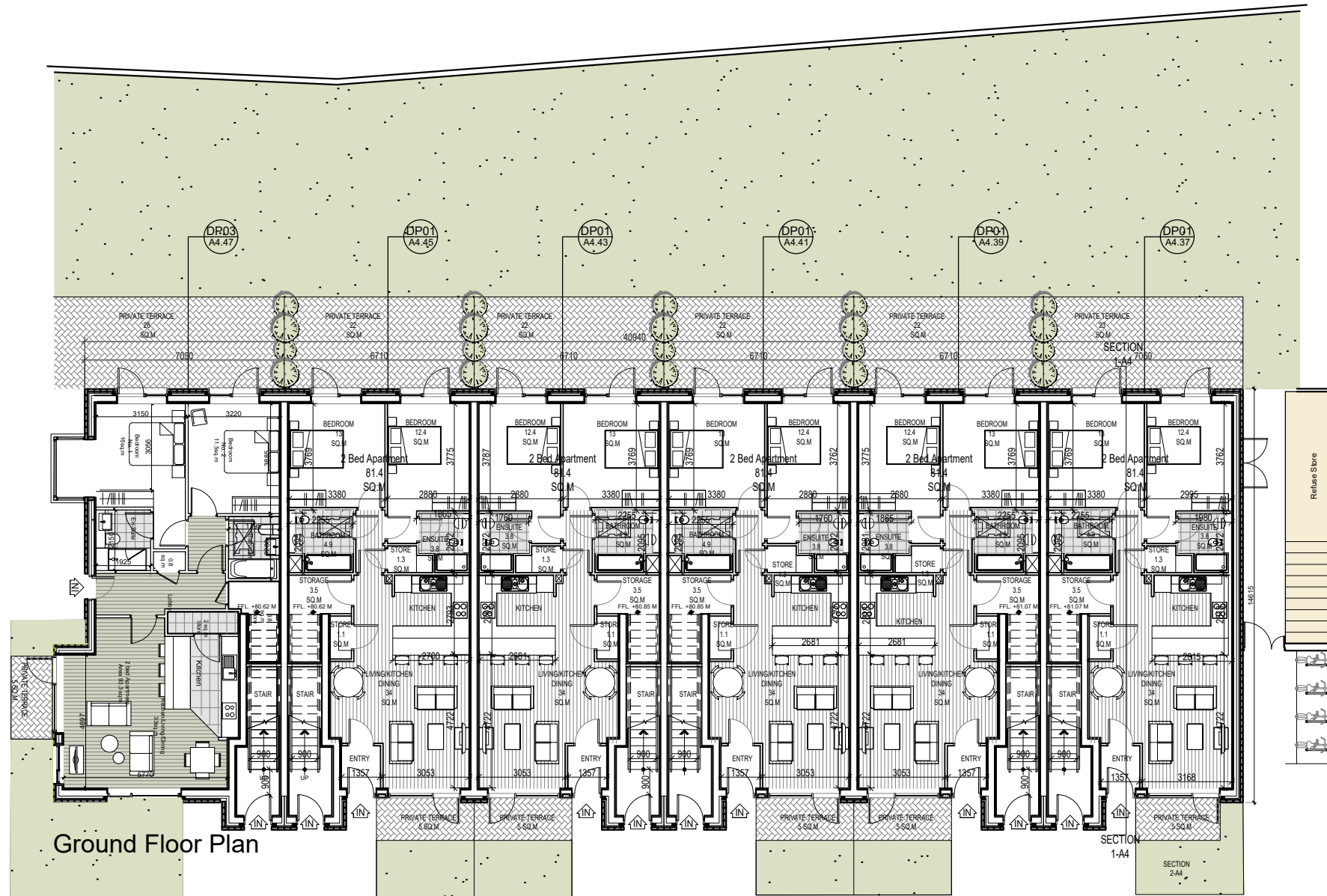

Ground Floor Plan

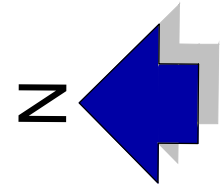
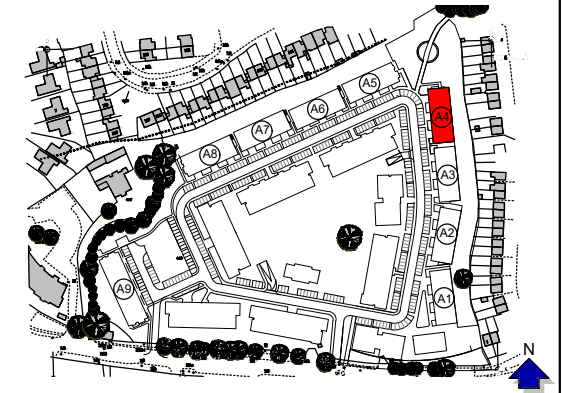

**JOHN FLEMING
ARCHITECTS**

103 LEESON STREET UPPER, DUBLIN 4.
T: (01) 6689888 E: info@jfa.ie W: www.jfa.ie

CLIENT
Ardstone Homes Ltd

PROJECT
**Residential Development
at Scholarstown Road**

DRAWING
Duplex Housing_Block A4_Plans

SCALE
1:200 @ A3

JOB NO.
1823

DRAWN BY
NK, MT

DATE
November 2019

DRAWING NUMBER
P-PL-A4-001

REVISION
-

DRAWING LOCATION
w:\18 jobs\1823\03-planning\3.1-planning-application\3.1.2.dwg

DRAWING STATUS
Planning

Block A4

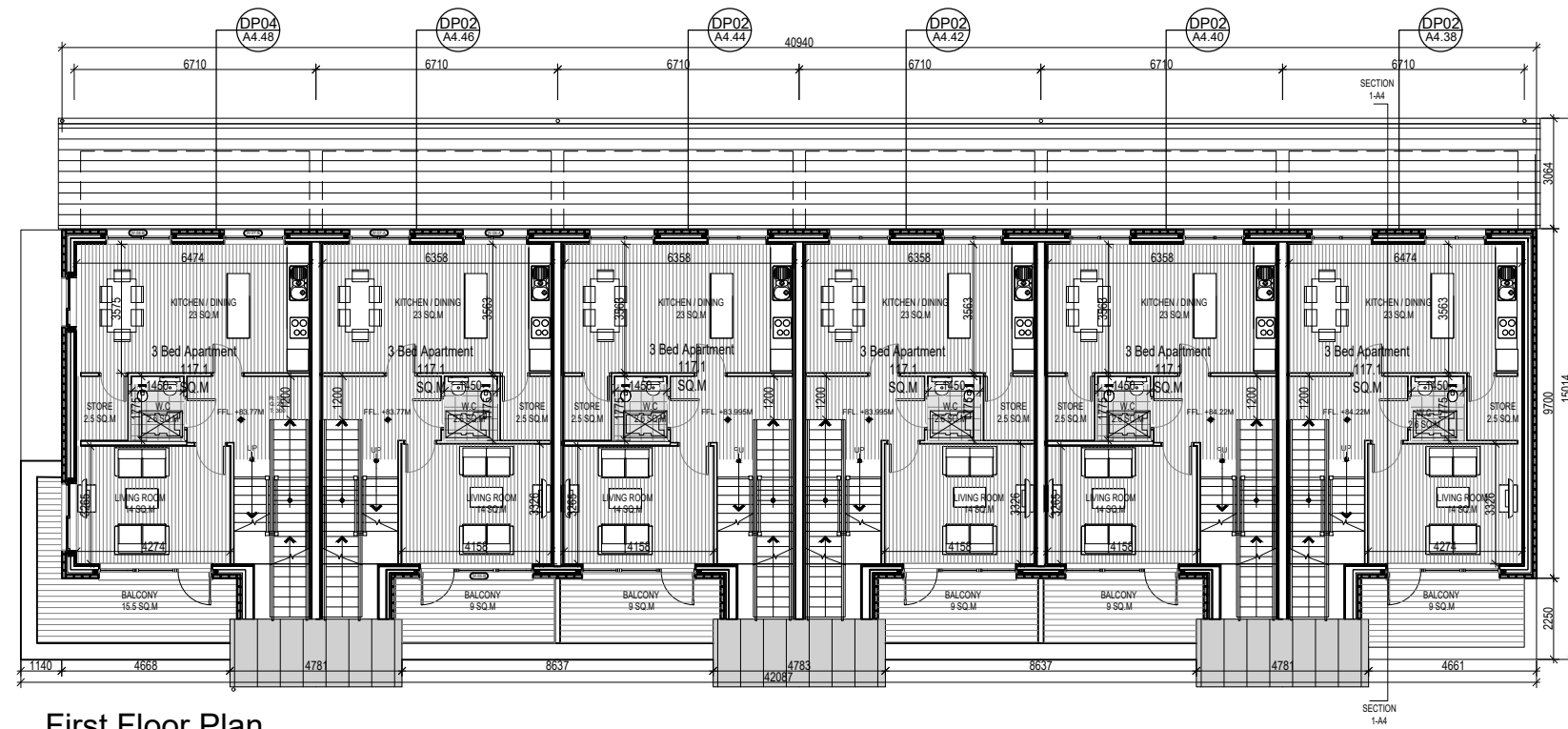

First Floor Plan

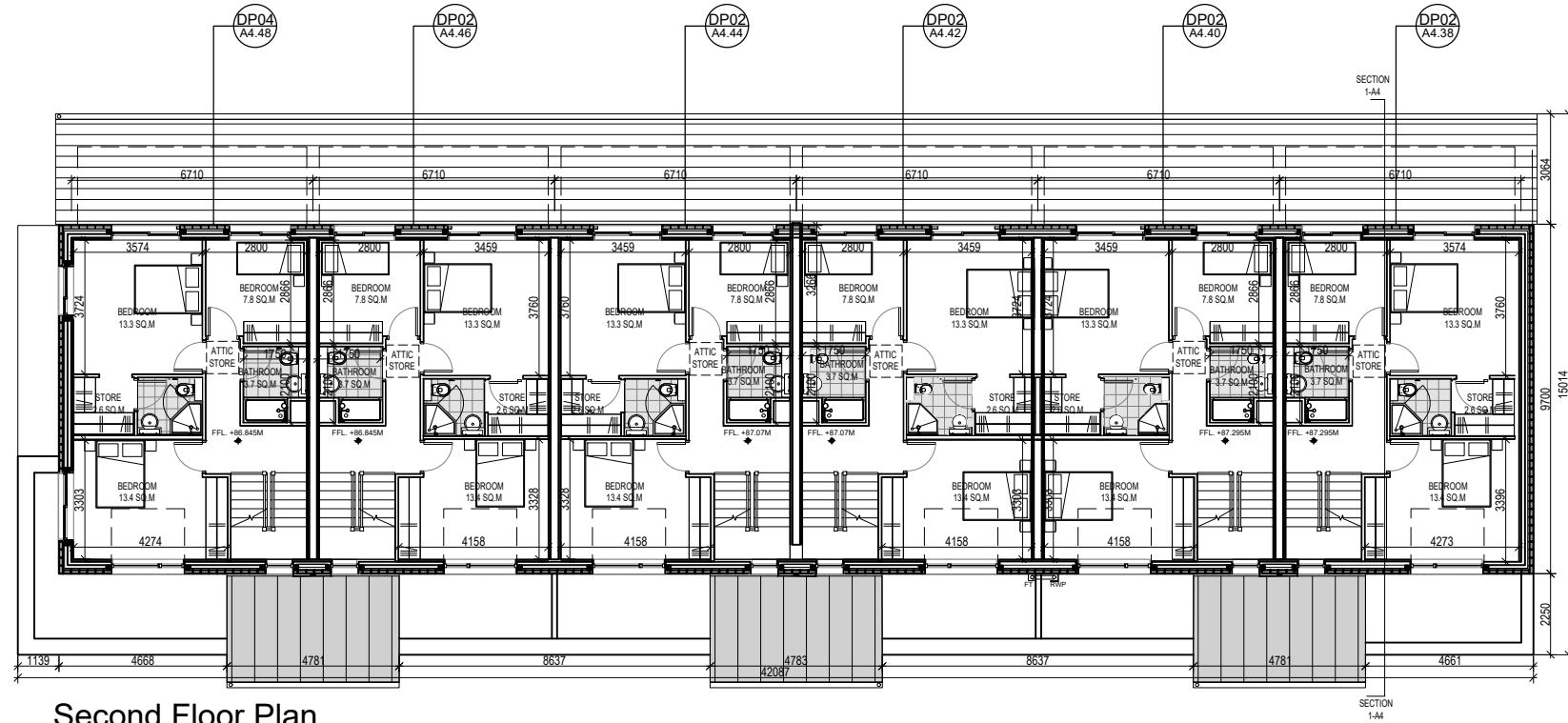

Second Floor Plan

- GENERAL NOTES
1. COPYRIGHT RESERVED
 2. DO NOT SCALE DRAWING. USE FIGURED DIMENSIONS ONLY.
 3. ALL DISCREPANCIES TO BE REPORTED TO ARCHITECT.
 4. THE CONTRACTOR IS RESPONSIBLE FOR CHECKING ALL LEVELS AND DIMENSIONS.
 5. ALL STRUCTURE TO BE TO STRUCTURAL ENGINEERS DETAILS.
 6. ALL MECH & ELEC SERVICES TO SERVICES ENGINEERS DETAILS.
 7. ALL PROPRIETARY ITEMS TO BE INSTALLED IN ACCORDANCE WITH MANUFACTURERS INSTRUCTIONS.
 8. CONTRACTOR IS RESPONSIBLE FOR THE COORDINATION OF STRUCTURE FINISHES AND SERVICES.

REV	DATE	DESCRIPTION	BY

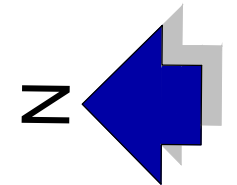
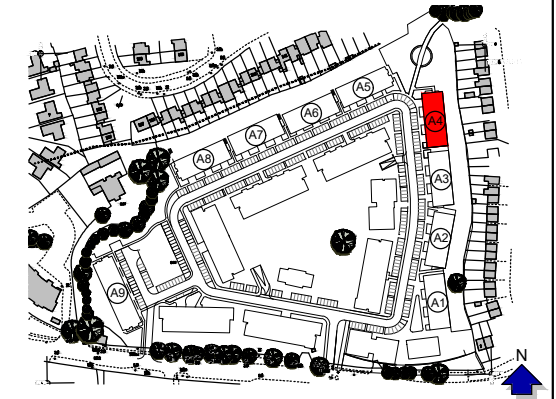

**JOHN FLEMING
ARCHITECTS**

103 LEESON STREET UPPER, DUBLIN 4.
T: (01) 6689888 E: info@jfa.ie W: www.jfa.ie

CLIENT
Ardstone Homes Ltd

PROJECT
Residential Development
at Scholarstown Road

DRAWING
Duplex Housing_Block A4_Plans

SCALE JOB NO.
1:200 @ A3 1823

DRAWN BY NK, MT

DATE November 2019

DRAWING NUMBER REVISION

P-PL-A4-002 -

DRAWING LOCATION
w:\181\1823\03-planning\03.1-planning-application\03.1.2.dwg

DRAWING STATUS
Planning

Block A5

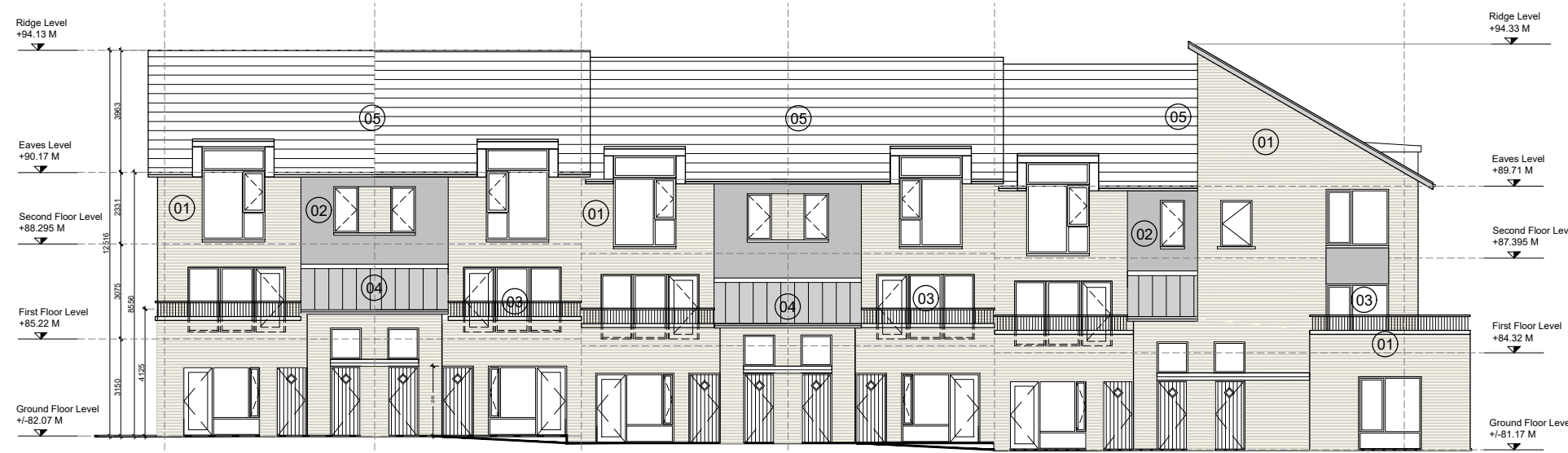

South Elevations

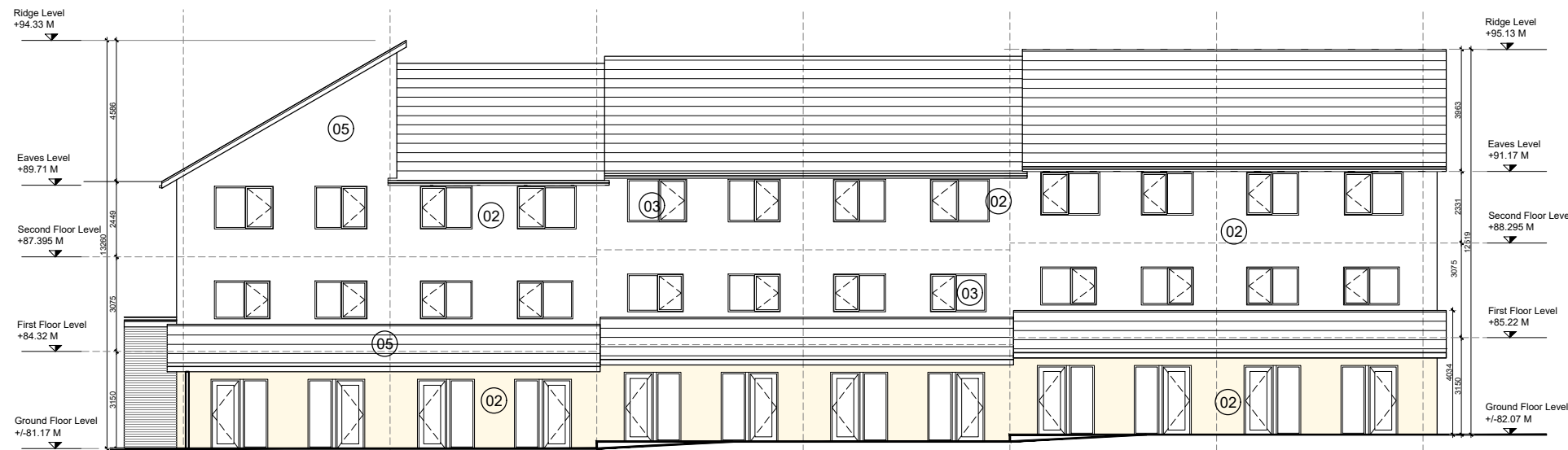

East Elevations



East Elevation

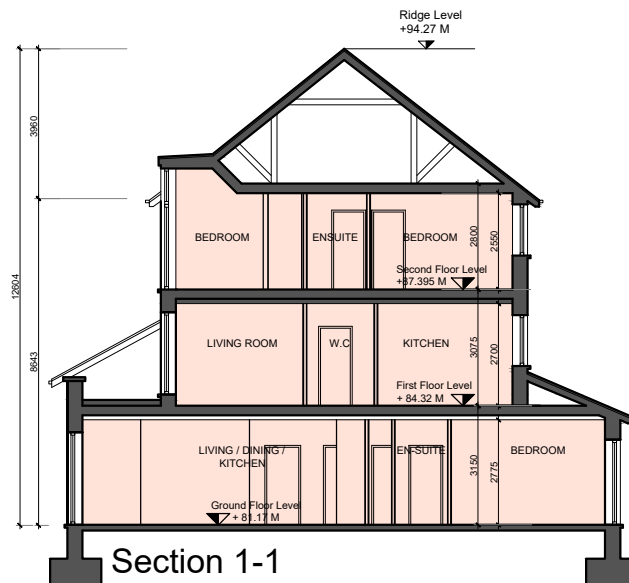

Section 1-1

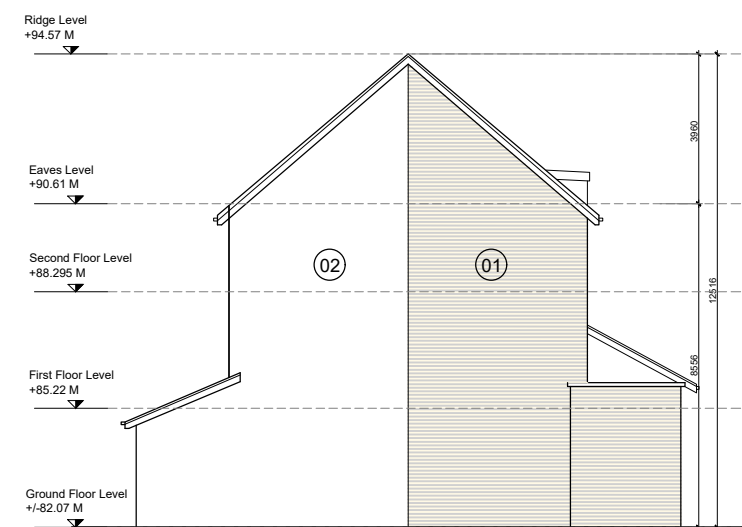

West Elevation

- GENERAL NOTES
1. COPYRIGHT RESERVED
 2. DO NOT SCALE DRAWING. USE FIGURED DIMENSIONS ONLY.
 3. ALL DISCREPANCIES TO BE REPORTED TO ARCHITECT.
 4. THE CONTRACTOR IS RESPONSIBLE FOR CHECKING ALL LEVELS AND DIMENSIONS.
 5. ALL STRUCTURE TO BE TO STRUCTURAL ENGINEERS DETAILS.
 6. ALL MECH & ELEC SERVICES TO SERVICES ENGINEERS DETAILS.
 7. ALL PROPRIETARY ITEMS TO BE INSTALLED IN ACCORDANCE WITH MANUFACTURERS INSTRUCTIONS.
 8. CONTRACTOR IS RESPONSIBLE FOR THE COORDINATION OF STRUCTURE FINISHES AND SERVICES.

REV	DATE	DESCRIPTION	BY

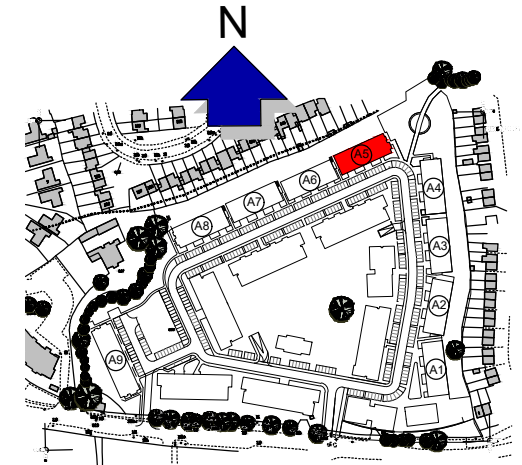

Materials Legend

- 01 - Selected buff brick
- 02 - Render to selected colour
- 03 - Aluminium/uPVC windows to selected colour
- 04 - Balconies with black steel rail and columns
- 05 - Slate tiling or similar



JOHN FLEMING
ARCHITECTS

103 LEESON STREET UPPER, DUBLIN 4.
T: (01) 6689888 E: info@jfa.ie W: www.jfa.ie

CLIENT
Ardstone Homes Ltd

PROJECT
Residential Development
at Scholarstown Road

DRAWING
Duplex Housing_Block A5 Elevations

SCALE
1:200 @ A3

JOB NO.
1823

DRAWN BY
NK, MT

DATE
November 2019

DRAWING NUMBER
P-EL-A5-001

REVISION
-

DRAWING LOCATION
w:\18 jobs\1823\03-planning\03.1-planning-application\03.1.2.dwg

DRAWING STATUS
Planning

Block A5

- GENERAL NOTES
1. COPYRIGHT RESERVED.
 2. DO NOT SCALE DRAWING. USE FIGURED DIMENSIONS ONLY.
 3. ALL DISCREPANCIES TO BE REPORTED TO ARCHITECT.
 4. THE CONTRACTOR IS RESPONSIBLE FOR CHECKING ALL LEVELS AND DIMENSIONS.
 5. ALL STRUCTURE TO BE TO STRUCTURAL ENGINEERS DETAILS.
 6. ALL MECH & ELEC SERVICES TO SERVICES ENGINEERS DETAILS.
 7. ALL PROPRIETARY ITEMS TO BE INSTALLED IN ACCORDANCE WITH MANUFACTURERS INSTRUCTIONS.
 8. CONTRACTOR IS RESPONSIBLE FOR THE COORDINATION OF STRUCTURE FINISHES AND SERVICES.

REV	DATE	DESCRIPTION	BY

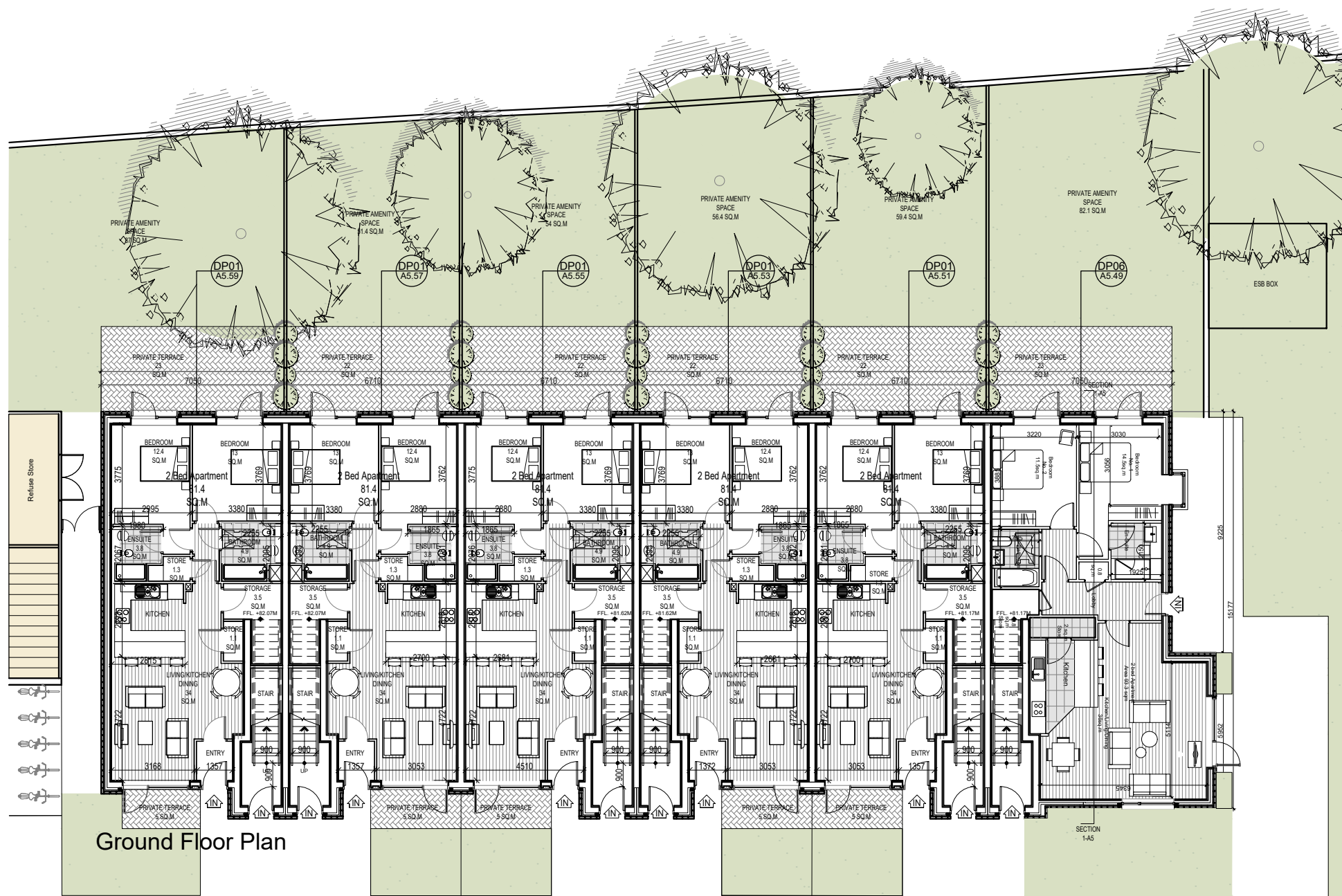

Ground Floor Plan

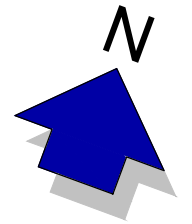
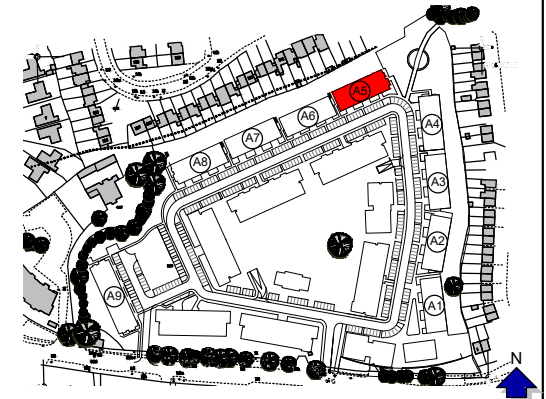

**JOHN FLEMING
ARCHITECTS**

103 LEESON STREET UPPER, DUBLIN 4.
T: (01) 6689888 E: info@jfa.ie W: www.jfa.ie

CLIENT
Ardstone Homes Ltd

PROJECT
Residential Development
at Scholarstown Road

DRAWING
Duplex Housing_Block A5_Plans

SCALE 1:200 @ A3 JOB NO. 1823

DRAWN BY NK, MT

DATE November 2019

DRAWING NUMBER REVISION

P-PL-A5-001 -

DRAWING LOCATION

w:\18 jobs\1823\03-planning\3.1-planning-application\3.1.2.mxd

DRAWING STATUS
Planning

Block A5

- GENERAL NOTES
1. COPYRIGHT RESERVED
 2. DO NOT SCALE DRAWING. USE FIGURED DIMENSIONS ONLY.
 3. ALL DISCREPANCIES TO BE REPORTED TO ARCHITECT.
 4. THE CONTRACTOR IS RESPONSIBLE FOR CHECKING ALL LEVELS AND DIMENSIONS.
 5. ALL STRUCTURE TO BE TO STRUCTURAL ENGINEERS DETAILS.
 6. ALL MECH & ELEC SERVICES TO SERVICES ENGINEERS DETAILS.
 7. ALL PROPRIETARY ITEMS TO BE INSTALLED IN ACCORDANCE WITH MANUFACTURERS INSTRUCTIONS.
 8. CONTRACTOR IS RESPONSIBLE FOR THE COORDINATION OF STRUCTURE FINISHES AND SERVICES.

REV	DATE	DESCRIPTION	BY

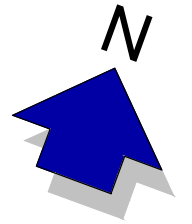
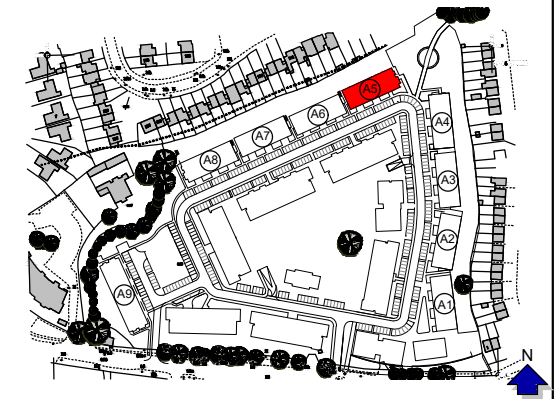
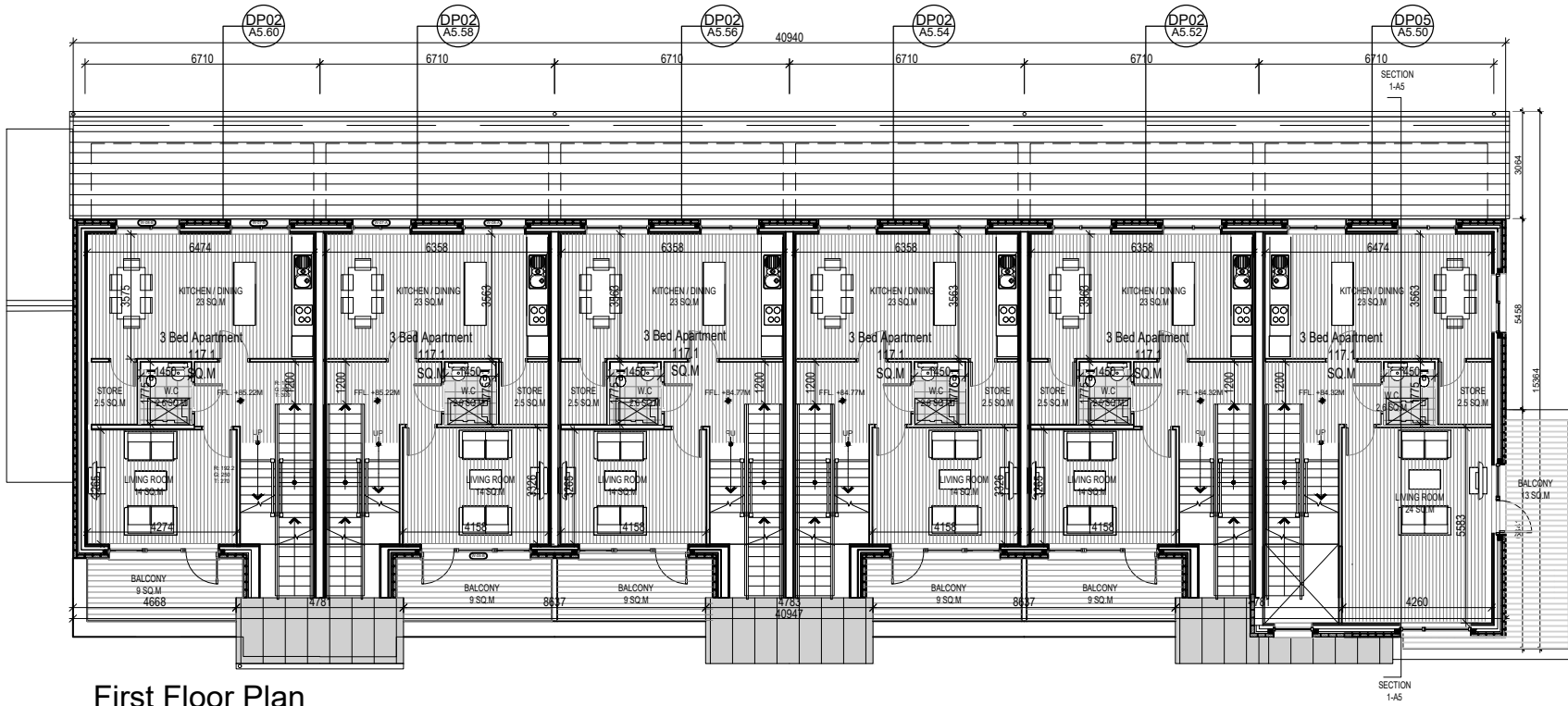

First Floor Plan



JOHN FLEMING ARCHITECTS

103 LEESON STREET UPPER, DUBLIN 4.
T: (01) 6689888 E: info@jfa.ie W: www.jfa.ie

CLIENT
Ardstone Homes Ltd

PROJECT
Residential Development
at Scholarstown Road

DRAWING
Duplex Housing_Block A5_Plans

SCALE 1:200 @ A3 JOB NO. 1823

DRAWN BY NK, MT

DATE November 2019

DRAWING NUMBER P-PL-A5-002 REVISION -

DRAWING LOCATION

w:\18 jobs\1823\03-planning\3.1-planning-application\3.1.2.dwg

DRAWING STATUS
Planning

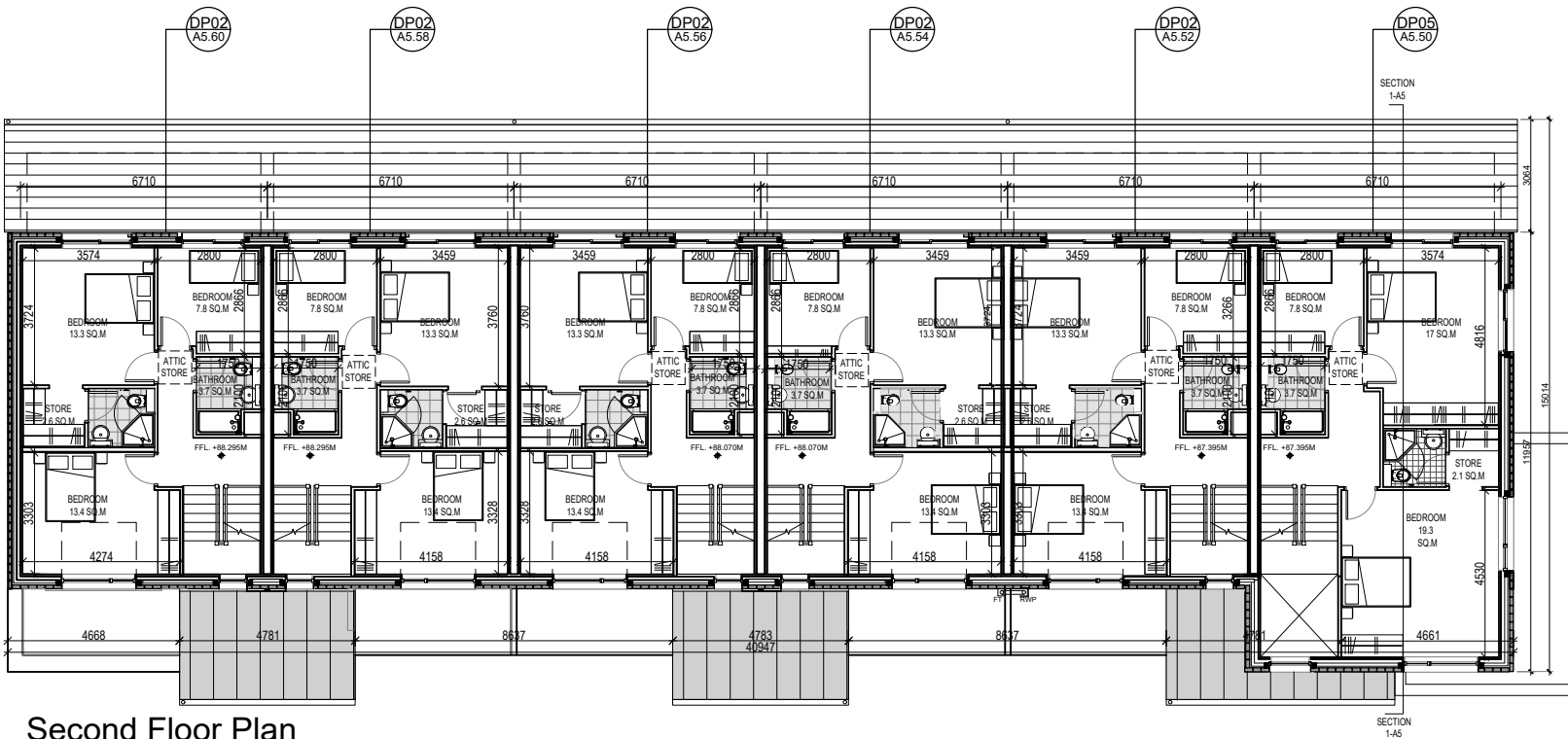

Second Floor Plan

Block A6

- GENERAL NOTES
1. COPYRIGHT RESERVED.
 2. DO NOT SCALE DRAWING. USE FIGURED DIMENSIONS ONLY.
 3. ALL DISCREPANCIES TO BE REPORTED TO ARCHITECT.
 4. THE CONTRACTOR IS RESPONSIBLE FOR CHECKING ALL LEVELS AND DIMENSIONS.
 5. ALL STRUCTURE TO BE TO STRUCTURAL ENGINEERS DETAILS.
 6. ALL MECH & ELEC SERVICES TO SERVICES ENGINEERS DETAILS.
 7. ALL PROPRIETARY ITEMS TO BE INSTALLED IN ACCORDANCE WITH MANUFACTURERS INSTRUCTIONS.
 8. CONTRACTOR IS RESPONSIBLE FOR THE COORDINATION OF STRUCTURE FINISHES AND SERVICES.

REV	DATE	DESCRIPTION	BY

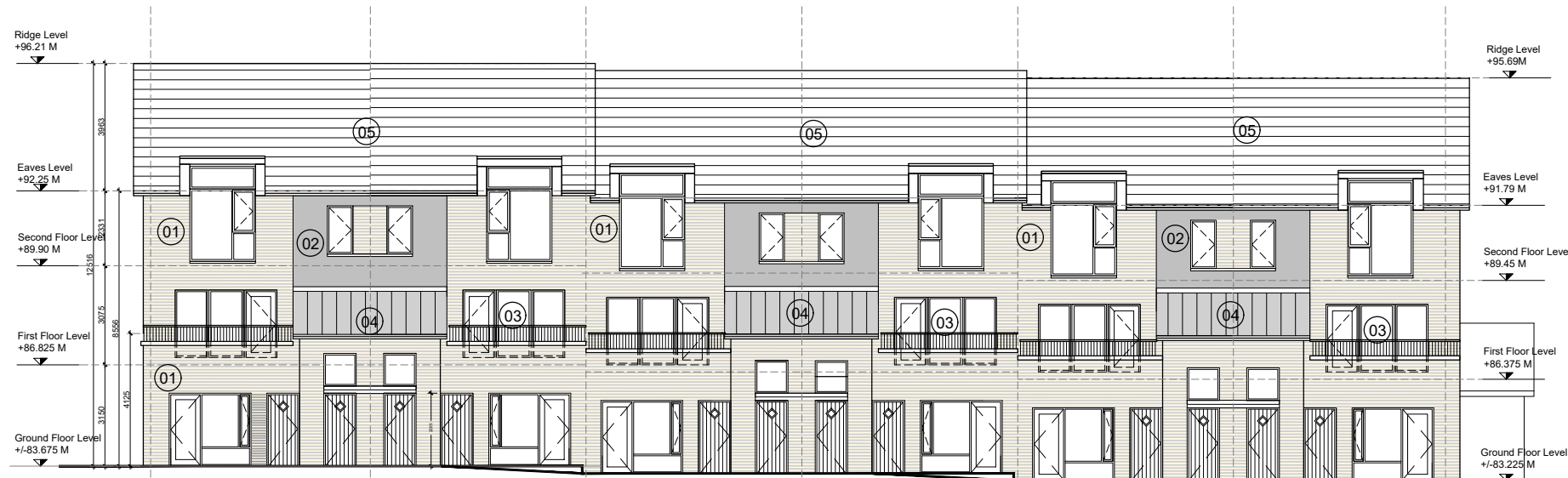
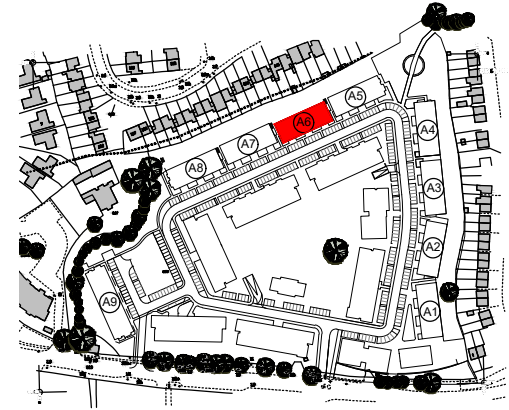

South Elevations



North Elevations

Materials Legend

- 01 - Selected buff brick
- 02 - Render to selected colour
- 03 - Aluminium/uPVC windows to selected colour
- 04 - Balconies with black steel rail and columns
- 05 - Slate tiling or similar



JOHN FLEMING
ARCHITECTS

103 LEESON STREET UPPER, DUBLIN 4.
T: (01) 6689888 E: info@jfa.ie W: www.jfa.ie

CLIENT
Ardstone Homes Ltd

PROJECT
Residential Development
at Scholarstown Road

DRAWING
Duplex Housing_Block A6_Elevations

SCALE
1:200 @ A3

JOB NO.
1823

DRAWN BY
NK, MT

DATE
November 2019

DRAWING NUMBER
P-EL-A6-001

REVISION
-

DRAWING LOCATION
w:\18 jobs\1823\03-planning\03.1 planning application\03.1.2.dwg

DRAWING STATUS
Planning

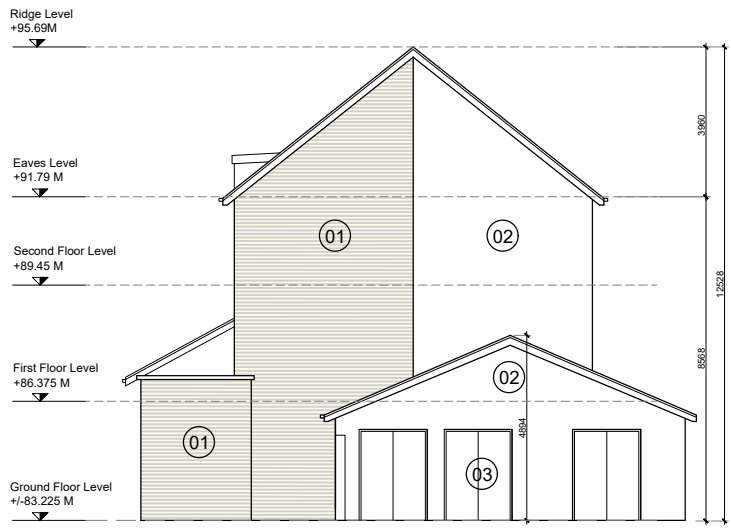

East Elevation

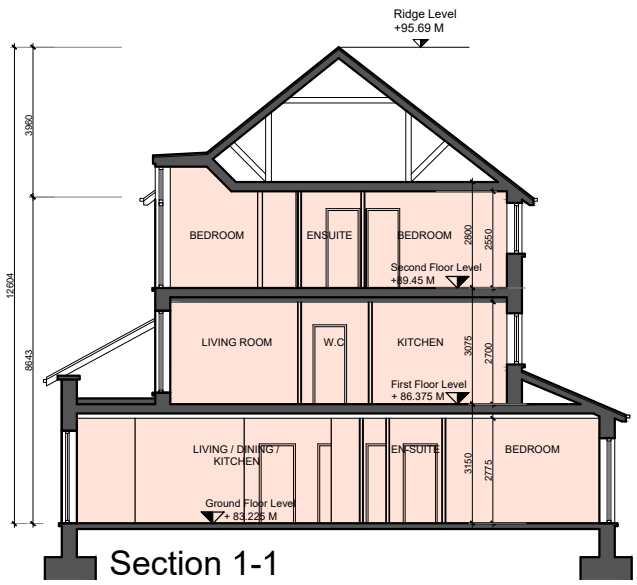

Section 1-1

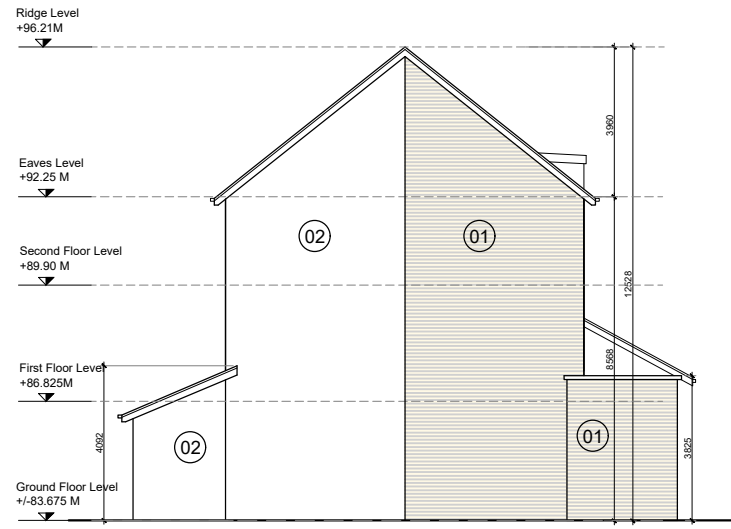

West Elevation

Block A6

- GENERAL NOTES
1. COPYRIGHT RESERVED.
 2. DO NOT SCALE DRAWING. USE FIGURED DIMENSIONS ONLY.
 3. ALL DISCREPANCIES TO BE REPORTED TO ARCHITECT.
 4. THE CONTRACTOR IS RESPONSIBLE FOR CHECKING ALL LEVELS AND DIMENSIONS.
 5. ALL STRUCTURE TO BE TO STRUCTURAL ENGINEERS DETAILS.
 6. ALL MECH & ELEC SERVICES TO SERVICES ENGINEERS DETAILS.
 7. ALL PROPRIETARY ITEMS TO BE INSTALLED IN ACCORDANCE WITH MANUFACTURERS INSTRUCTIONS.
 8. CONTRACTOR IS RESPONSIBLE FOR THE COORDINATION OF STRUCTURE FINISHES AND SERVICES.

REV	DATE	DESCRIPTION	BY

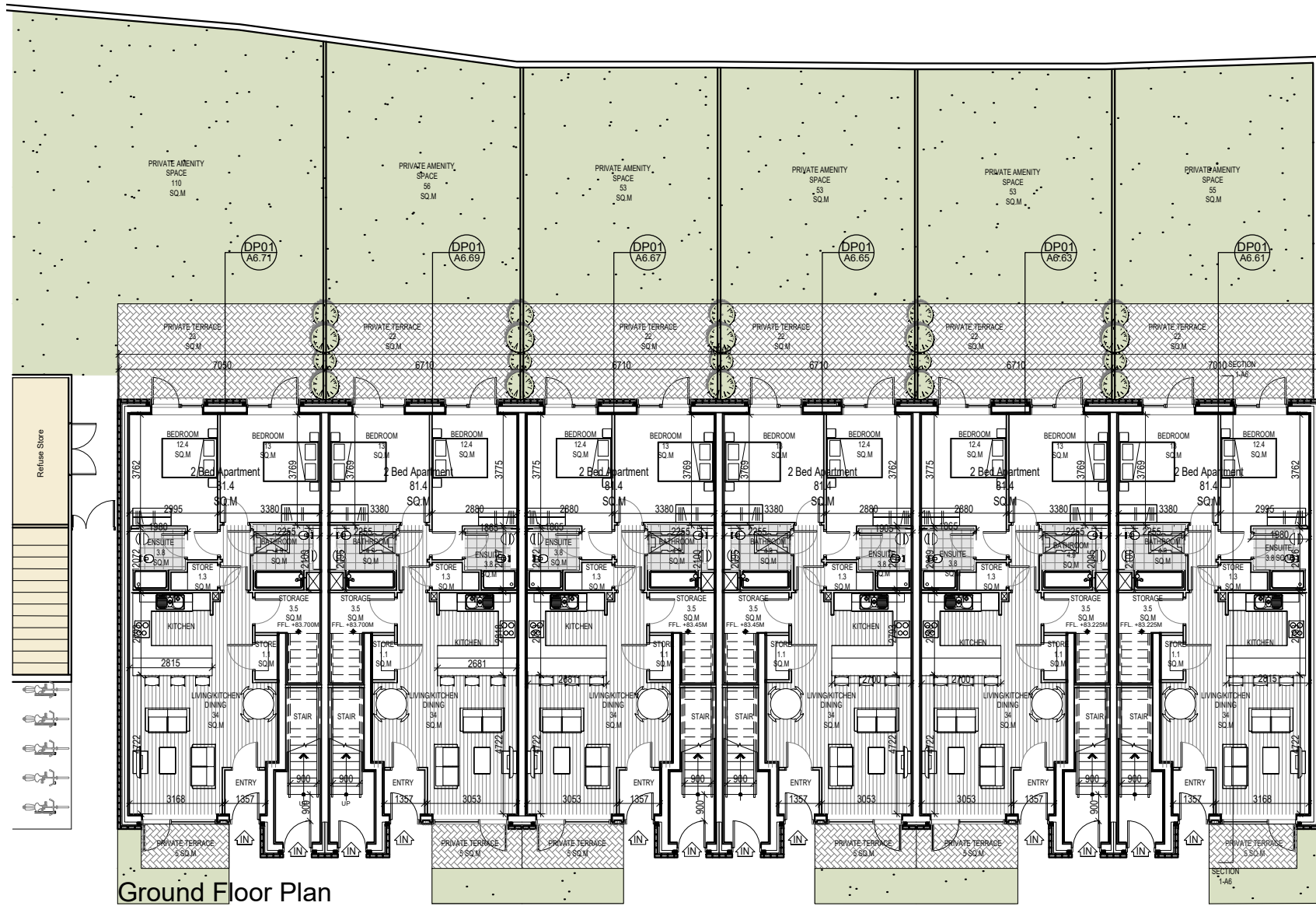

Ground Floor Plan

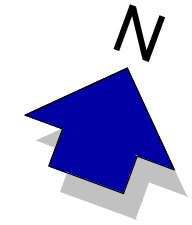
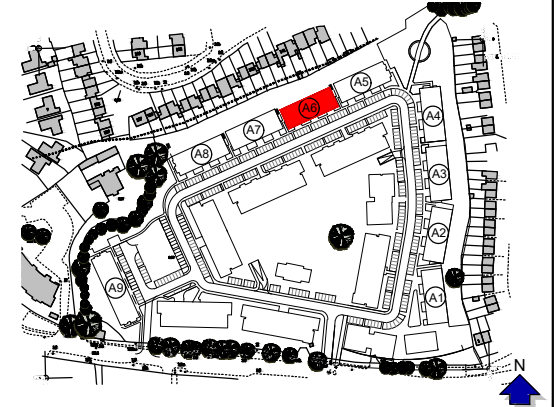

**JOHN FLEMING
ARCHITECTS**

103 LEESON STREET UPPER, DUBLIN 4.
T: (01) 6689888 E: info@jfa.ie W: www.jfa.ie

CLIENT
Ardstone Homes Ltd

PROJECT
Residential Development
at Scholarstown Road

DRAWING
Duplex Housing_Block A6_Plans

SCALE 1:200 @ A3 JOB NO. 1823

DRAWN BY NK, MT

DATE November 2019

DRAWING NUMBER REVISION

P-PL-A6-001 -

DRAWING LOCATION
w:\18 jobs\1823\03-planning\3.1-planning-application\3.1.2.dwg

DRAWING STATUS
Planning

Block A6

- GENERAL NOTES
1. COPYRIGHT RESERVED
 2. DO NOT SCALE DRAWING. USE FIGURED DIMENSIONS ONLY.
 3. ALL DISCREPANCIES TO BE REPORTED TO ARCHITECT.
 4. THE CONTRACTOR IS RESPONSIBLE FOR CHECKING ALL LEVELS AND DIMENSIONS.
 5. ALL STRUCTURE TO BE TO STRUCTURAL ENGINEERS DETAILS.
 6. ALL MECH & ELEC SERVICES TO SERVICES ENGINEERS DETAILS.
 7. ALL PROPRIETARY ITEMS TO BE INSTALLED IN ACCORDANCE WITH MANUFACTURERS INSTRUCTIONS.
 8. CONTRACTOR IS RESPONSIBLE FOR THE COORDINATION OF STRUCTURE FINISHES AND SERVICES.

REV	DATE	DESCRIPTION	BY

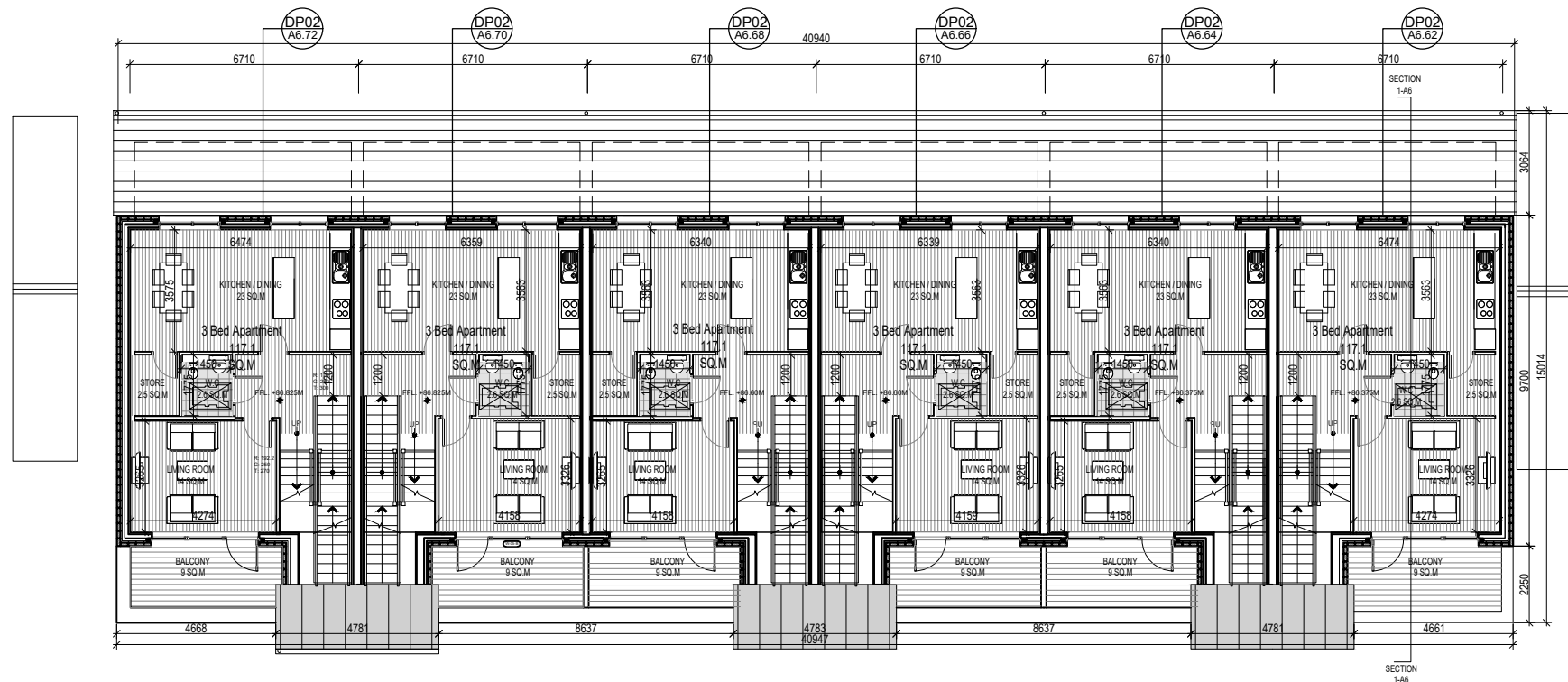

First Floor Plan

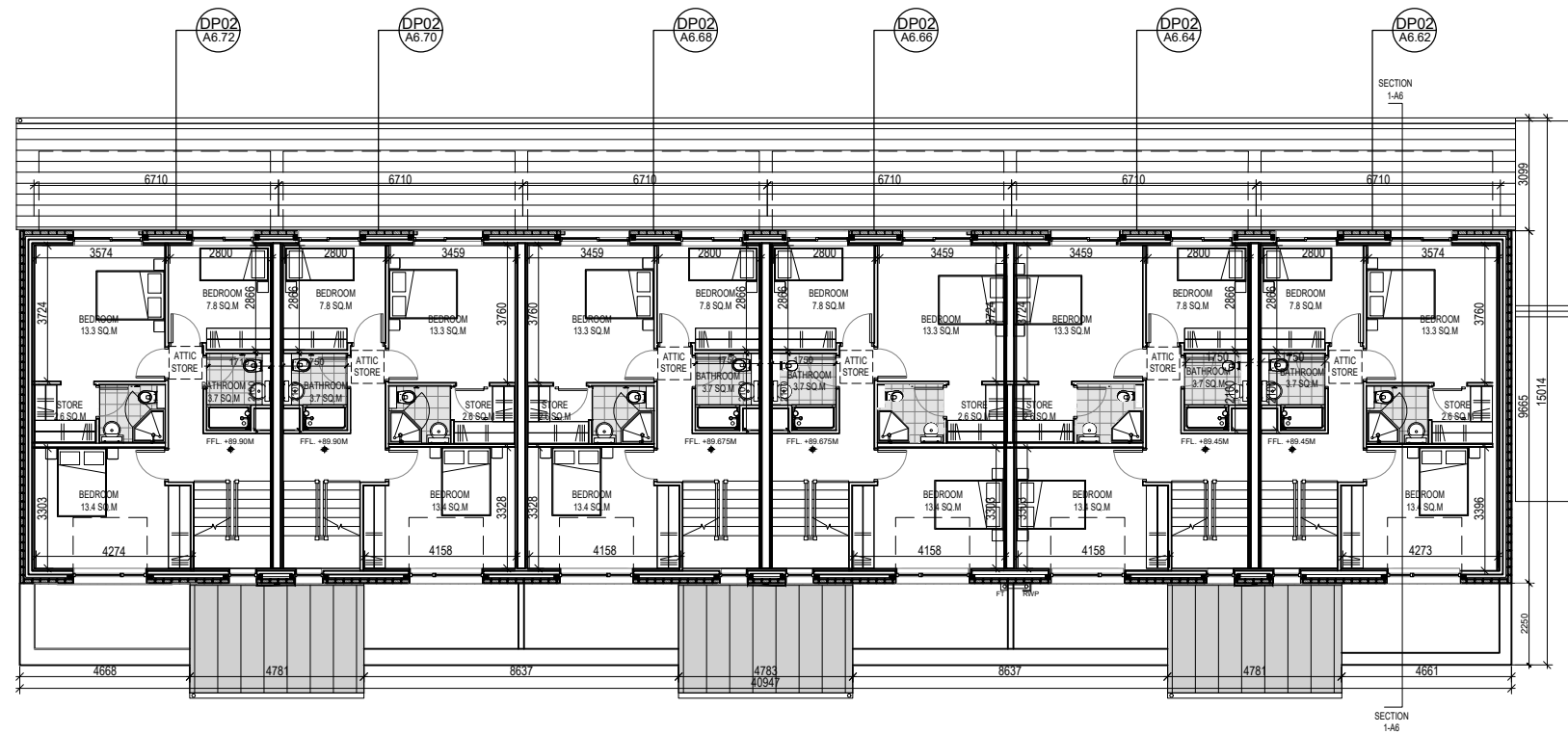
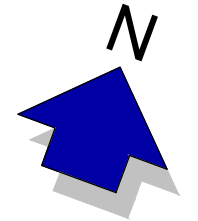
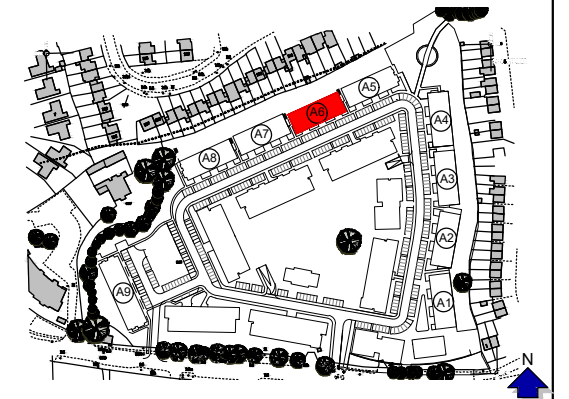

Second Floor Plan



**JOHN FLEMING
ARCHITECTS**

103 LEESON STREET UPPER, DUBLIN 4.
T: (01) 6689888 E: info@jfa.ie W: www.jfa.ie

CLIENT
Ardstone Homes Ltd

PROJECT
Residential Development
at Scholarstown Road

DRAWING
Duplex Housing_Block A6_Plans

SCALE 1:200 @ A3 JOB NO. 1823

DRAWN BY NK, MT

DATE November 2019

DRAWING NUMBER P-PL-A6-002 REVISION -

DRAWING LOCATION

DRAWING STATUS
Planning

Block A7

- GENERAL NOTES
1. COPYRIGHT RESERVED.
 2. DO NOT SCALE DRAWING. USE FIGURED DIMENSIONS ONLY.
 3. ALL DISCREPANCIES TO BE REPORTED TO ARCHITECT.
 4. THE CONTRACTOR IS RESPONSIBLE FOR CHECKING ALL LEVELS AND DIMENSIONS.
 5. ALL STRUCTURE TO BE TO STRUCTURAL ENGINEERS DETAILS.
 6. ALL MECH & ELEC SERVICES TO SERVICES ENGINEERS DETAILS.
 7. ALL PROPRIETARY ITEMS TO BE INSTALLED IN ACCORDANCE WITH MANUFACTURERS INSTRUCTIONS.
 8. CONTRACTOR IS RESPONSIBLE FOR THE COORDINATION OF STRUCTURE FINISHES AND SERVICES.

REV	DATE	DESCRIPTION	BY

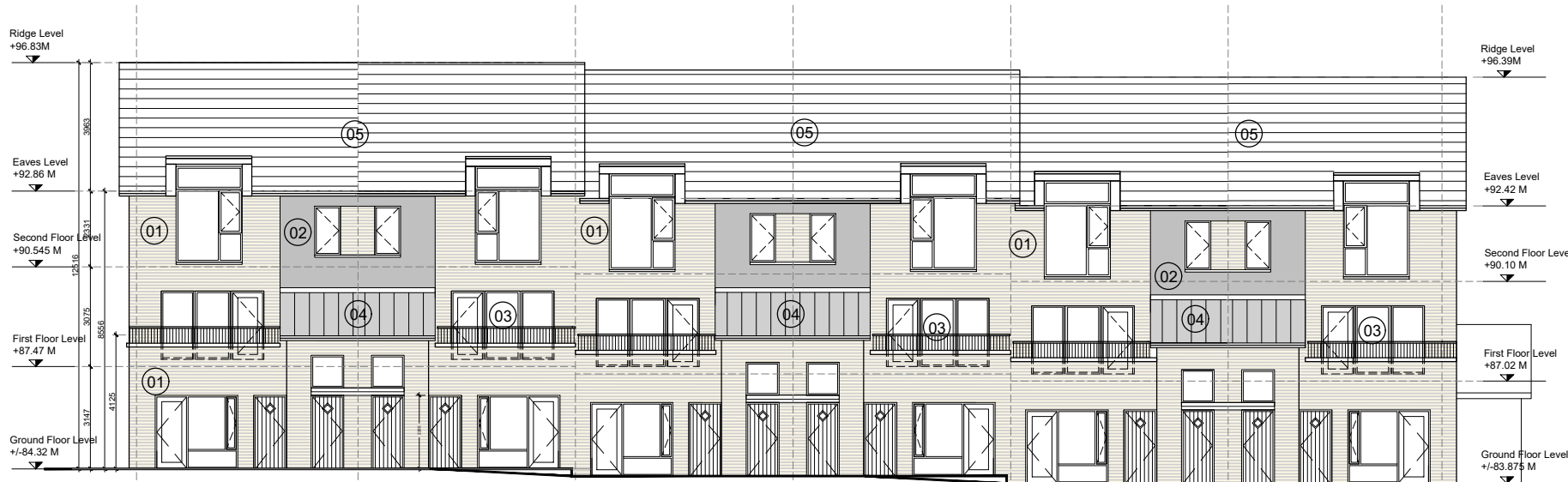

South Elevations

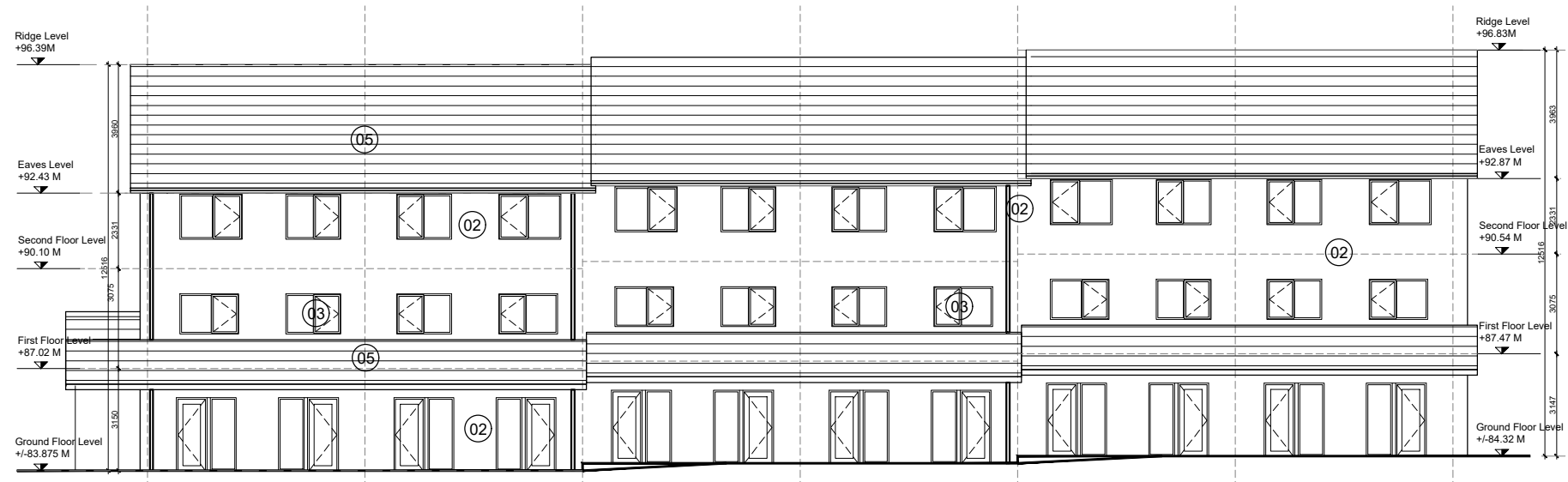

North Elevations

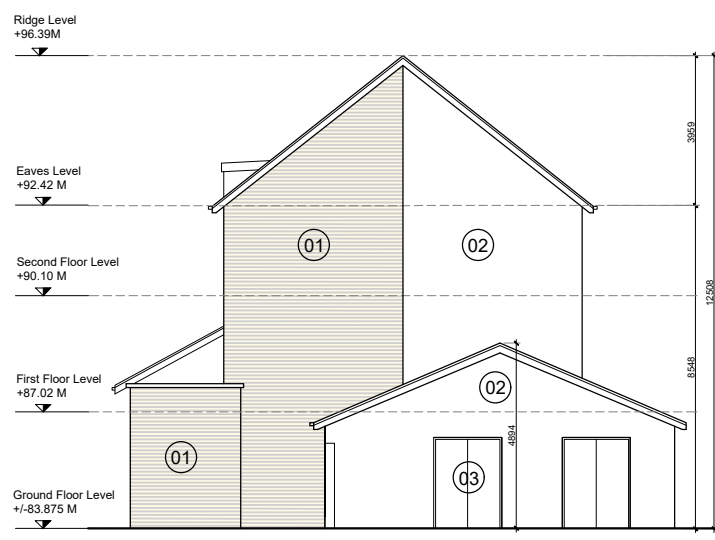

East Elevation

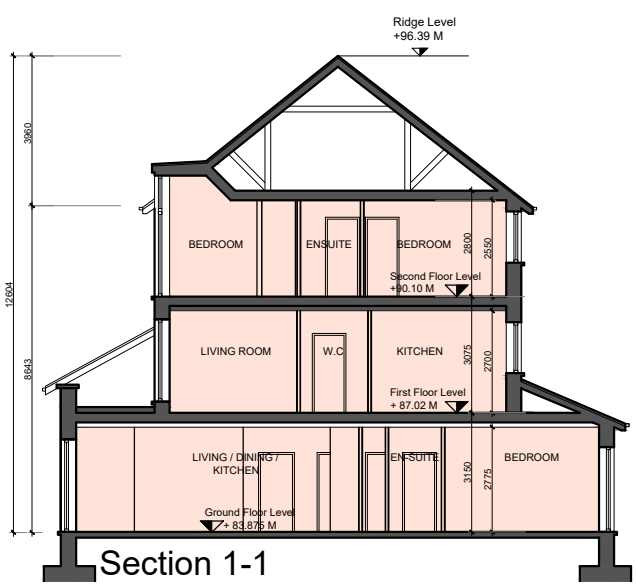

Section 1-1

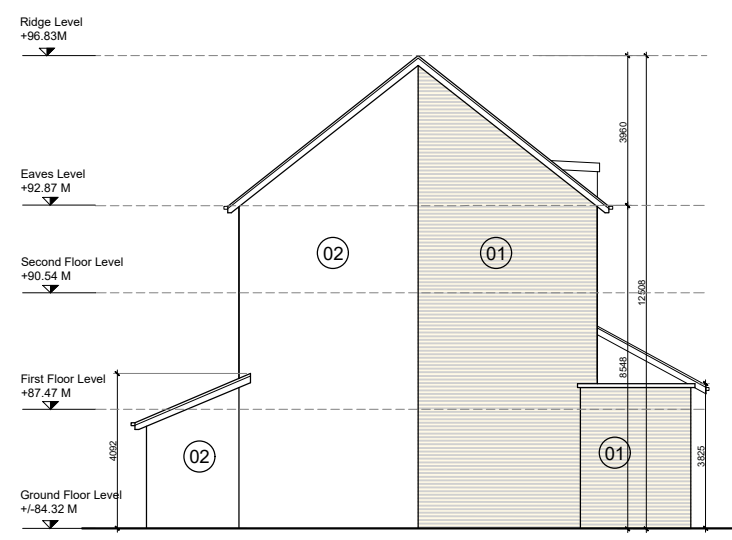

West Elevation

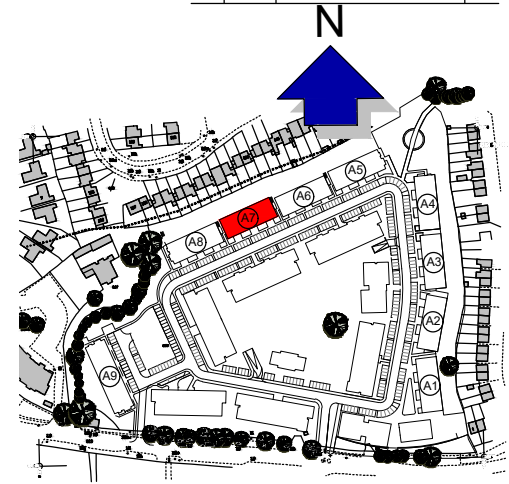

Materials Legend

- 01 - Selected buff brick
- 02 - Render to selected colour
- 03 - Aluminium/uPVC windows to selected colour
- 04 - Balconies with black steel rail and columns
- 05 - Slate tiling or similar



JOHN FLEMING ARCHITECTS

103 LEESON STREET UPPER, DUBLIN 4.
T: (01) 6689888 E: info@jfa.ie W: www.jfa.ie

CLIENT
Ardstone Homes Ltd

PROJECT
Residential Development
at Scholarstown Road

DRAWING
Duplex Housing_Block A7 Elevations

SCALE
1:200 @ A3

JOB NO.
1823

DRAWN BY
NK, MT

DATE
November 2019

DRAWING NUMBER
P-EL-A7-001

REVISION
-

DRAWING LOCATION
w:\18 jobs\1823\03-planning\3.1-planning-application\3.1.2.dwg

DRAWING STATUS
Planning

Block A7

- GENERAL NOTES
1. COPYRIGHT RESERVED.
 2. DO NOT SCALE DRAWING. USE FIGURED DIMENSIONS ONLY.
 3. ALL DISCREPANCIES TO BE REPORTED TO ARCHITECT.
 4. THE CONTRACTOR IS RESPONSIBLE FOR CHECKING ALL LEVELS AND DIMENSIONS.
 5. ALL STRUCTURE TO BE TO STRUCTURAL ENGINEERS DETAILS.
 6. ALL MECH & ELEC SERVICES TO SERVICES ENGINEERS DETAILS.
 7. ALL PROPRIETARY ITEMS TO BE INSTALLED IN ACCORDANCE WITH MANUFACTURERS INSTRUCTIONS.
 8. CONTRACTOR IS RESPONSIBLE FOR THE COORDINATION OF STRUCTURE FINISHES AND SERVICES.

REV	DATE	DESCRIPTION	BY

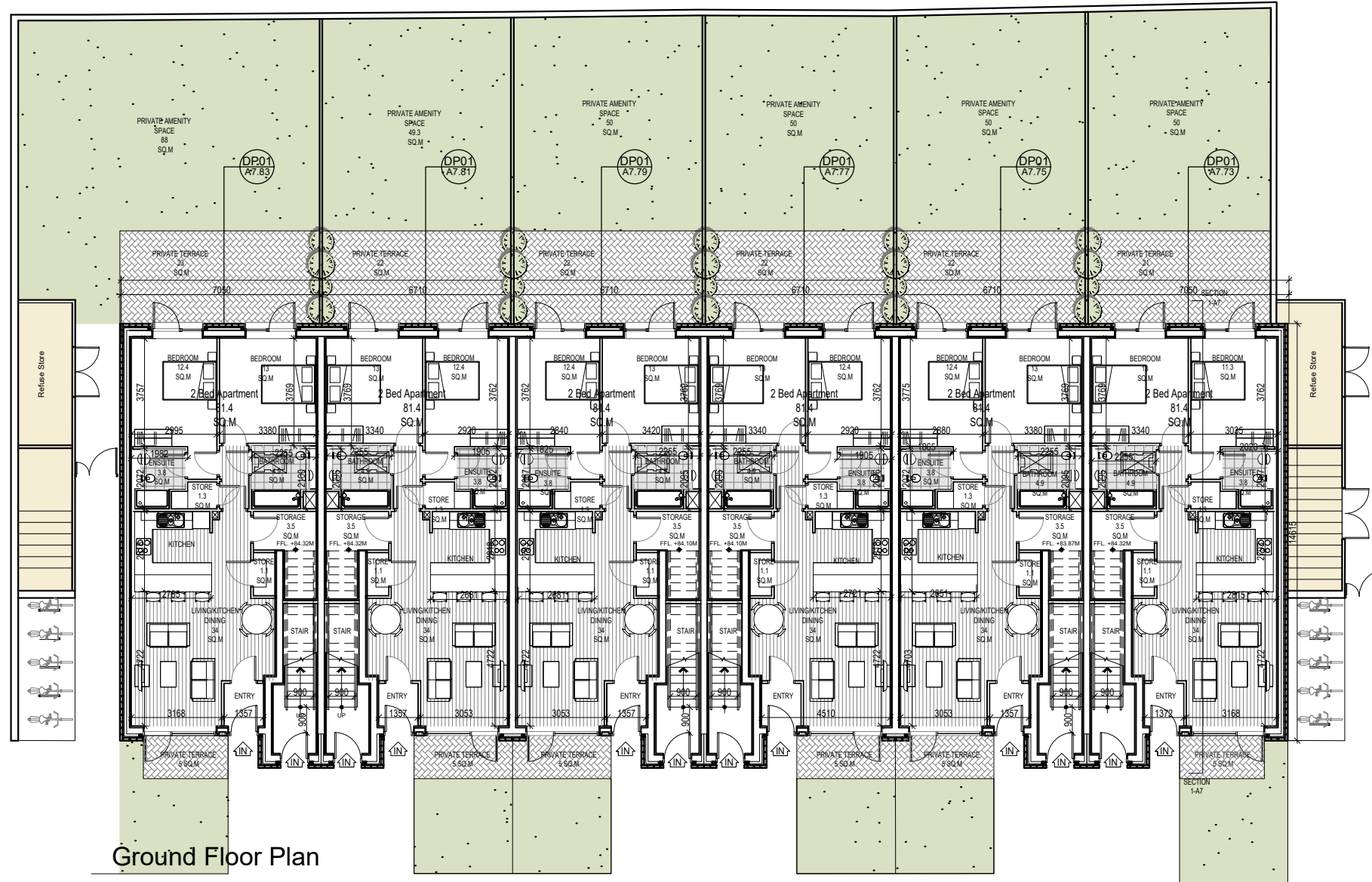

Ground Floor Plan

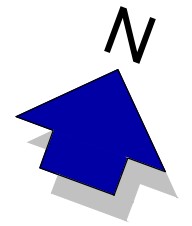
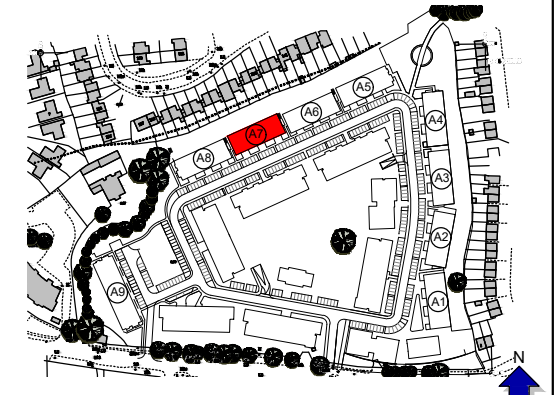

**JOHN FLEMING
ARCHITECTS**

103 LEESON STREET UPPER, DUBLIN 4.
T: (01) 6689888 E: info@jfa.ie W: www.jfa.ie

CLIENT
Ardstone Homes Ltd

PROJECT
Residential Development
at Scholarstown Road

DRAWING
Duplex Housing_Block A7_Plans

SCALE 1:200 @ A3 JOB NO. 1823

DRAWN BY NK, MT

DATE September 2019

DRAWING NUMBER P-PL-A7-001 REVISION -

DRAWING LOCATION
w:\18 jobs\1823\03-planning\3.1-planning-application\3.1.2.dwg

DRAWING STATUS
Planning

Block A7

- GENERAL NOTES
1. COPYRIGHT RESERVED
 2. DO NOT SCALE DRAWING. USE FIGURED DIMENSIONS ONLY.
 3. ALL DISCREPANCIES TO BE REPORTED TO ARCHITECT.
 4. THE CONTRACTOR IS RESPONSIBLE FOR CHECKING ALL LEVELS AND DIMENSIONS.
 5. ALL STRUCTURE TO BE TO STRUCTURAL ENGINEERS DETAILS.
 6. ALL MECH & ELEC SERVICES TO SERVICES ENGINEERS DETAILS.
 7. ALL PROPRIETARY ITEMS TO BE INSTALLED IN ACCORDANCE WITH MANUFACTURERS INSTRUCTIONS.
 8. CONTRACTOR IS RESPONSIBLE FOR THE COORDINATION OF STRUCTURE FINISHES AND SERVICES.

REV	DATE	DESCRIPTION	BY

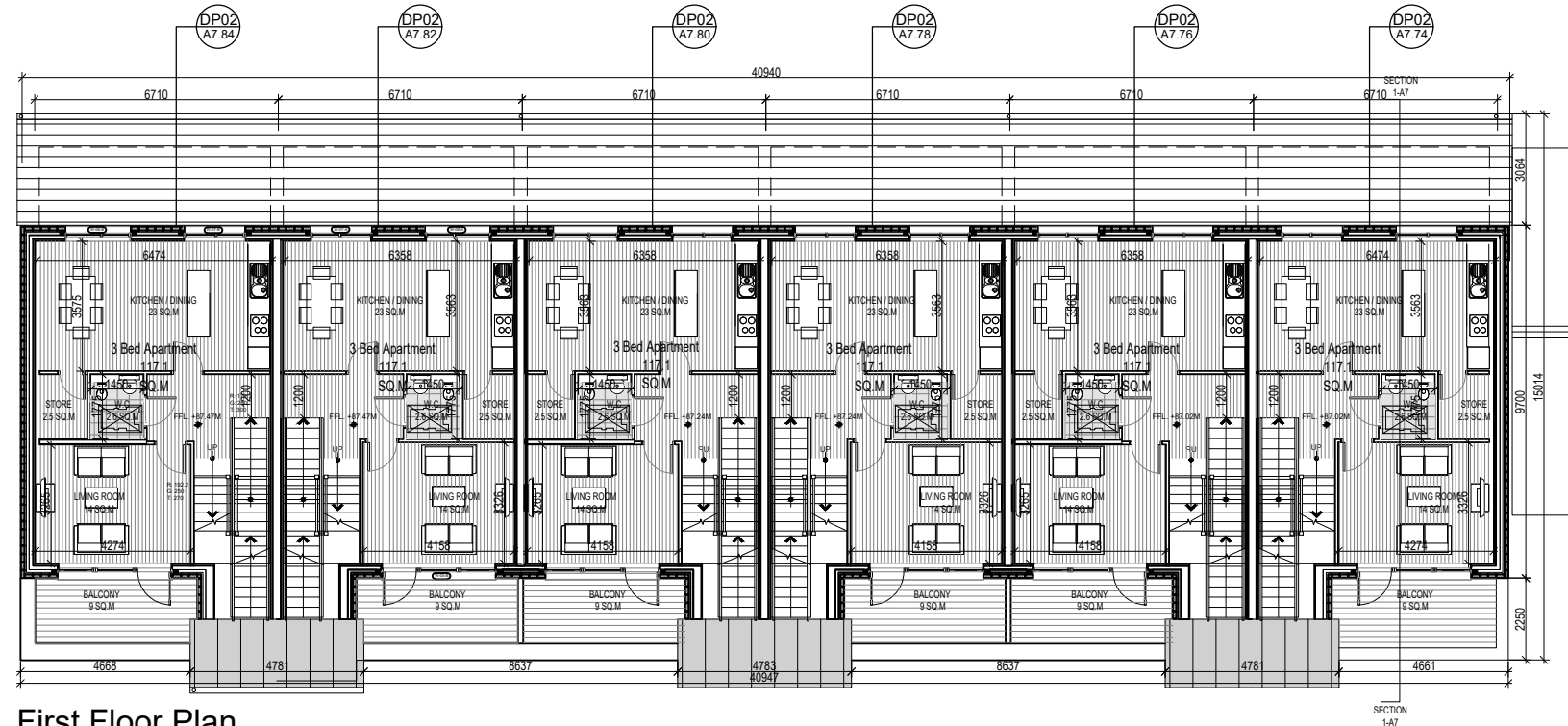

First Floor Plan

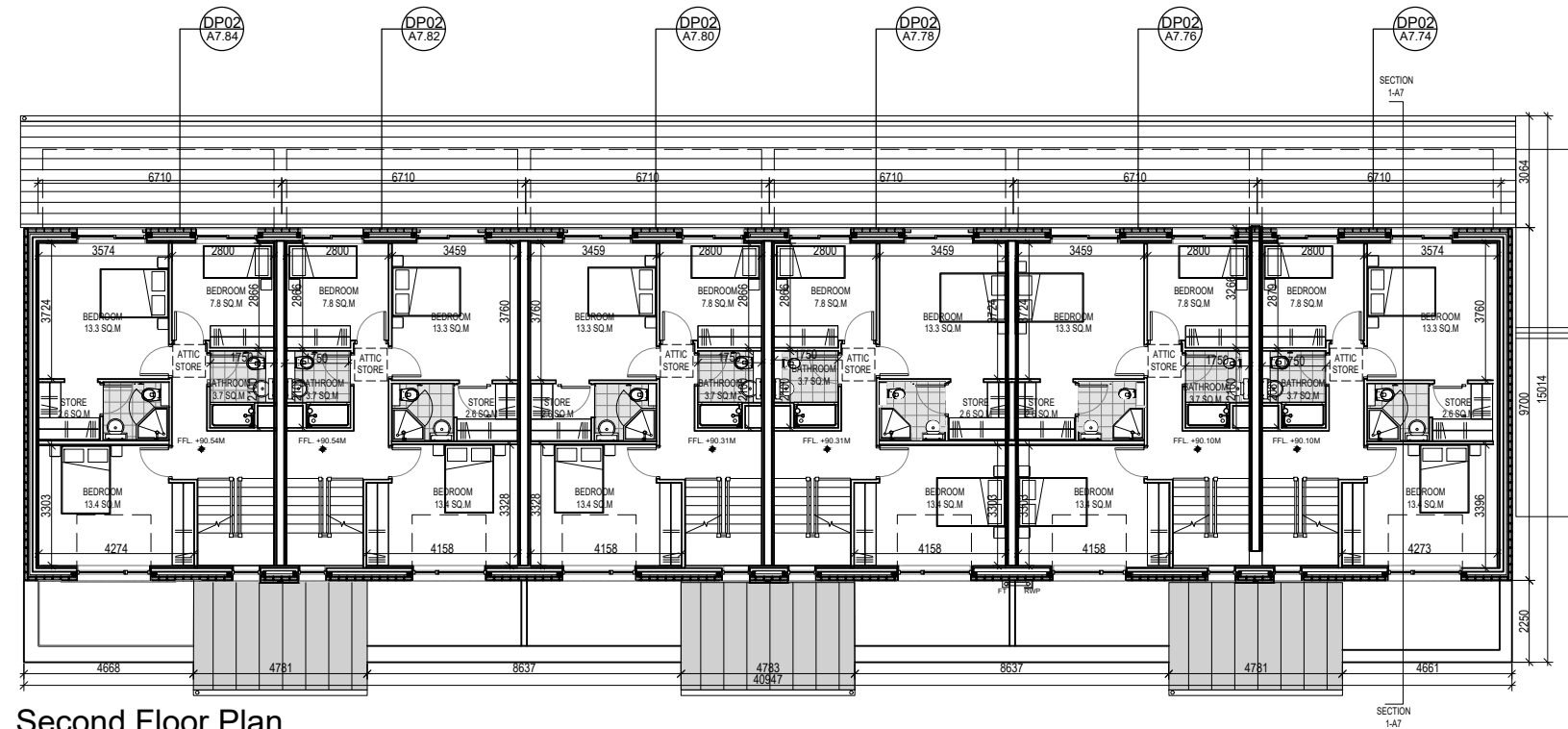

Second Floor Plan

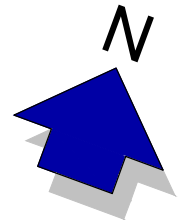
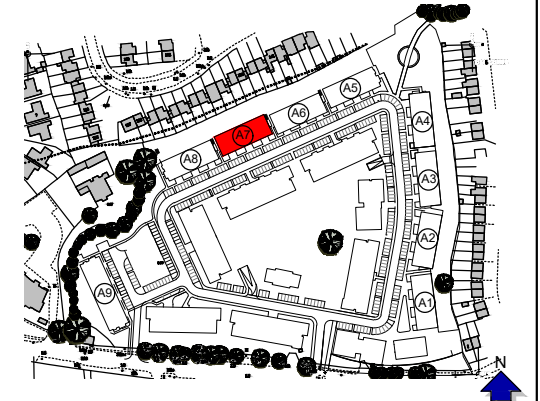

**JOHN FLEMING
ARCHITECTS**

103 LEESON STREET UPPER, DUBLIN 4.
T: (01) 6689888 E: info@jfa.ie W: www.jfa.ie

CLIENT
Ardstone Homes Ltd

PROJECT
Residential Development
at Scholarstown Road

DRAWING
Duplex Housing_Block A7_Plans

SCALE 1:200 @ A3 JOB NO. 1823

DRAWN BY NK, MT

DATE November 2019

DRAWING NUMBER P-PL-A7-002 REVISION -

DRAWING LOCATION
w:\18 jobs\1823\03-planning\03.1.2.dwg

DRAWING STATUS
Planning

Block A8



South Elevations



North Elevations

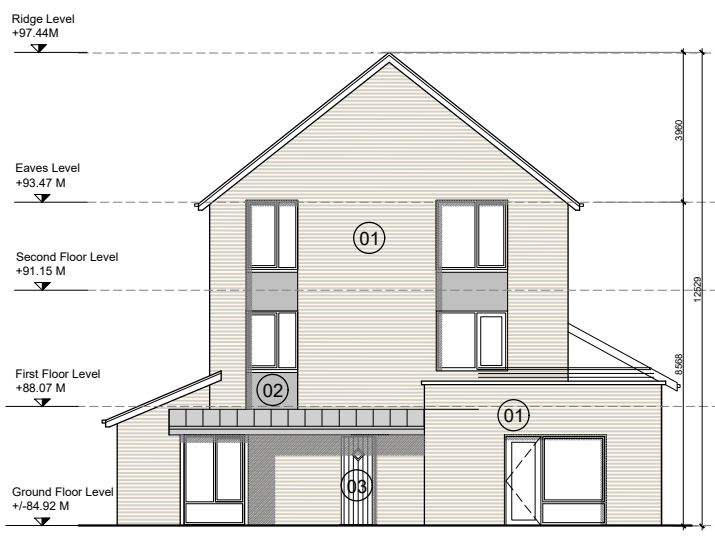

West Elevation

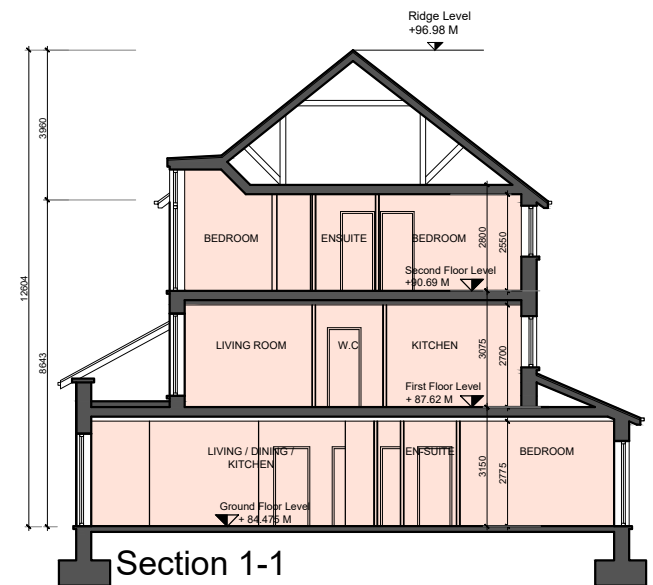

Section 1-1

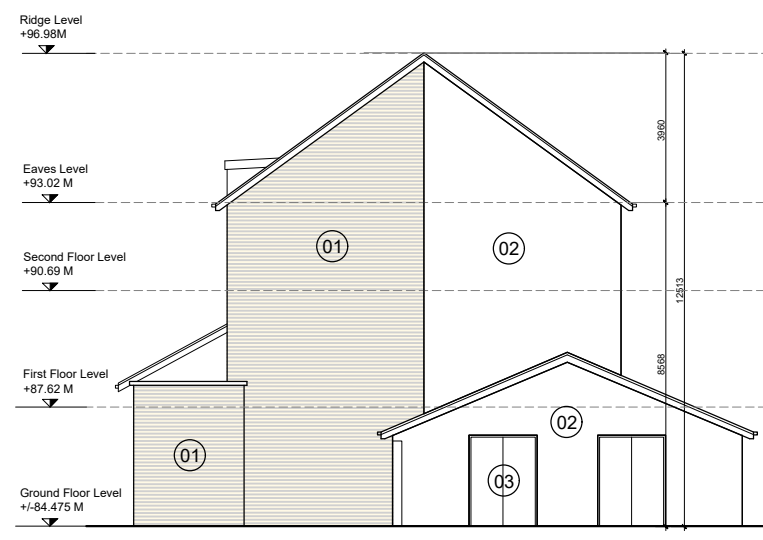

East Elevation

- GENERAL NOTES
1. COPYRIGHT RESERVED
 2. DO NOT SCALE DRAWING. USE FIGURED DIMENSIONS ONLY.
 3. ALL DISCREPANCIES TO BE REPORTED TO ARCHITECT.
 4. THE CONTRACTOR IS RESPONSIBLE FOR CHECKING ALL LEVELS AND DIMENSIONS.
 5. ALL STRUCTURE TO BE TO STRUCTURAL ENGINEERS DETAILS.
 6. ALL MECH & ELEC SERVICES TO SERVICES ENGINEERS DETAILS.
 7. ALL PROPRIETARY ITEMS TO BE INSTALLED IN ACCORDANCE WITH MANUFACTURERS INSTRUCTIONS.
 8. CONTRACTOR IS RESPONSIBLE FOR THE COORDINATION OF STRUCTURE FINISHES AND SERVICES.

REV	DATE	DESCRIPTION	BY

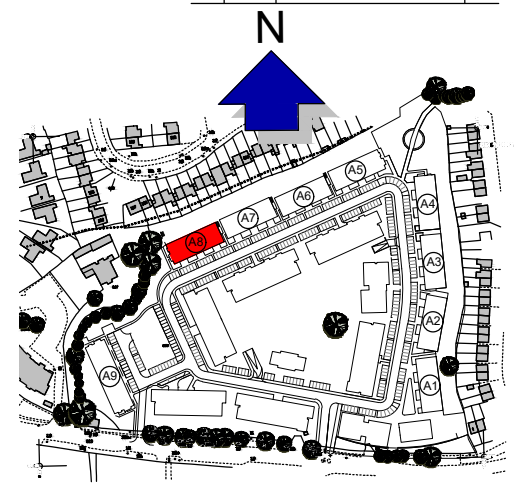

Materials Legend

- 01 - Selected buff brick
- 02 - Render to selected colour
- 03 - Aluminium/uPVC windows to selected colour
- 04 - Balconies with black steel rail and columns
- 05 - Slate tiling or similar



JOHN FLEMING ARCHITECTS

103 LEESON STREET UPPER, DUBLIN 4.
T: (01) 6689888 E: info@jfa.ie W: www.jfa.ie

CLIENT
Ardstone Homes Ltd

PROJECT
Residential Development
at Scholarstown Road

DRAWING
Duplex Housing_Block A8_Elevations

SCALE
1:200 @ A3

JOB NO.
1823

DRAWN BY
NK, MT

DATE
November 2019

DRAWING NUMBER
P-EL-A8-001

REVISION
-

DRAWING LOCATION
w:\18 jobs\1823\03-planning\03.1-planning-application\03.1.2.dwg
DRAWING STATUS
Planning

Block A8

- GENERAL NOTES
1. COPYRIGHT RESERVED.
 2. DO NOT SCALE DRAWING. USE FIGURED DIMENSIONS ONLY.
 3. ALL DISCREPANCIES TO BE REPORTED TO ARCHITECT.
 4. THE CONTRACTOR IS RESPONSIBLE FOR CHECKING ALL LEVELS AND DIMENSIONS.
 5. ALL STRUCTURE TO BE TO STRUCTURAL ENGINEERS DETAILS.
 6. ALL MECH & ELEC SERVICES TO SERVICES ENGINEERS DETAILS.
 7. ALL PROPRIETARY ITEMS TO BE INSTALLED IN ACCORDANCE WITH MANUFACTURERS INSTRUCTIONS.
 8. CONTRACTOR IS RESPONSIBLE FOR THE COORDINATION OF STRUCTURE FINISHES AND SERVICES.

REV	DATE	DESCRIPTION	BY

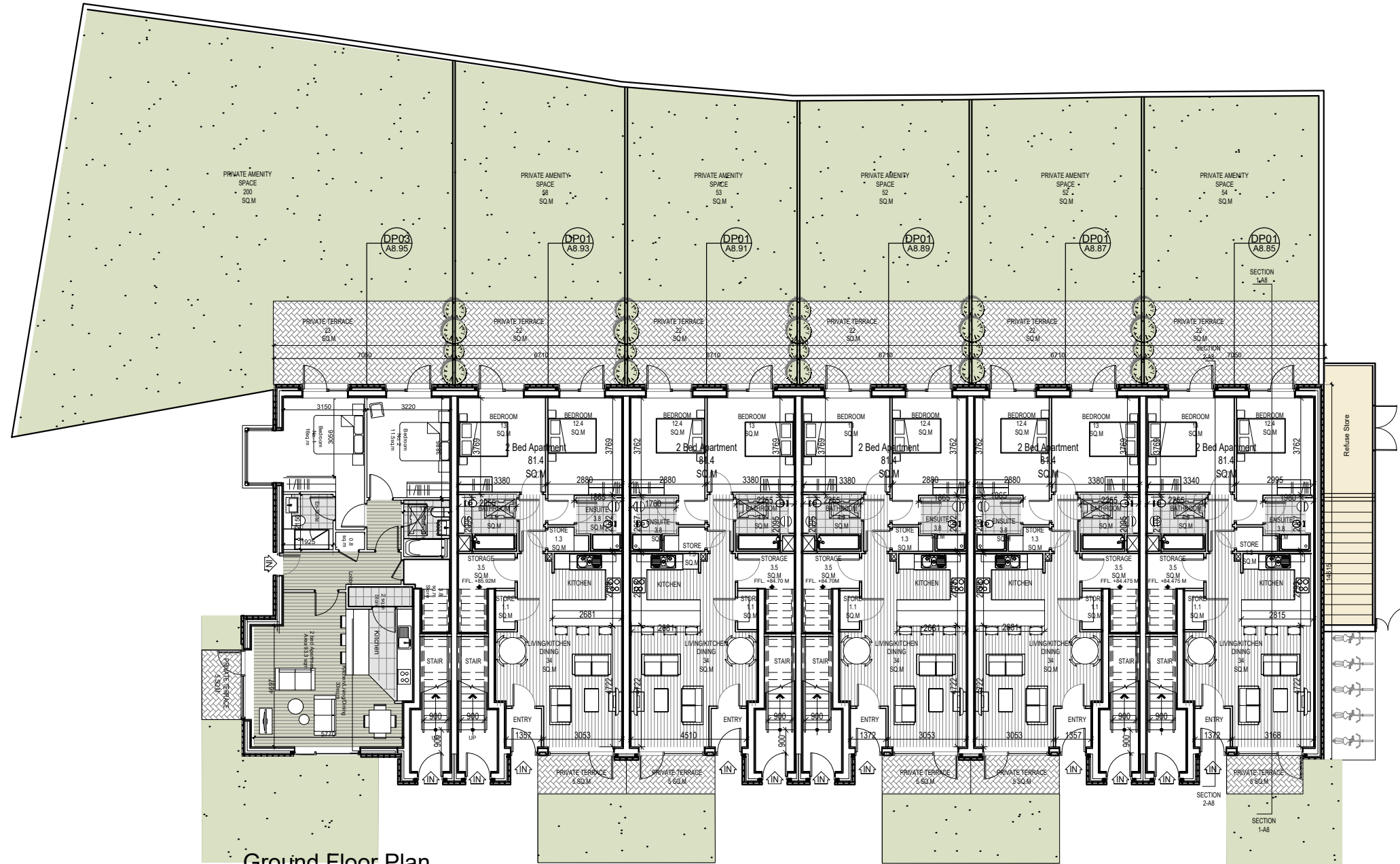

Ground Floor Plan

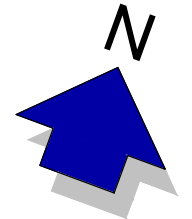
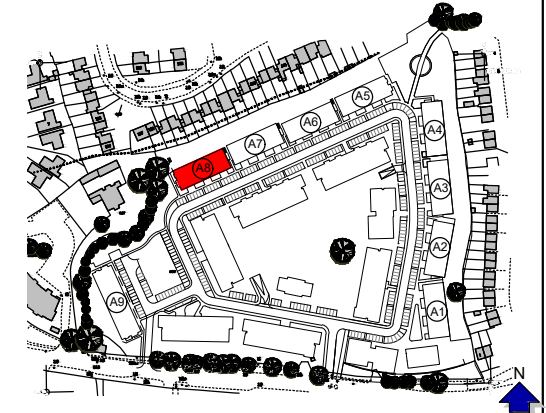

**JOHN FLEMING
ARCHITECTS**

103 LEESON STREET UPPER, DUBLIN 4.
T: (01) 6689888 E: info@jfa.ie W: www.jfa.ie

CLIENT
Ardstone Homes Ltd

PROJECT
Residential Development
at Scholarstown Road

DRAWING
Duplex Housing_Block A8_Plans

SCALE 1:200 @ A3 JOB NO. 1823

DRAWN BY NK, MT

DATE September 2019

DRAWING NUMBER REVISION

P-PL-A8-001 -

DRAWING LOCATION

w:\18 jobs\1823\03-planning\3.1-planning-application\3.1.2.dwg

DRAWING STATUS
Planning

Block A8

- GENERAL NOTES
1. COPYRIGHT RESERVED
 2. DO NOT SCALE DRAWING. USE FIGURED DIMENSIONS ONLY.
 3. ALL DISCREPANCIES TO BE REPORTED TO ARCHITECT.
 4. THE CONTRACTOR IS RESPONSIBLE FOR CHECKING ALL LEVELS AND DIMENSIONS.
 5. ALL STRUCTURE TO BE TO STRUCTURAL ENGINEERS DETAILS.
 6. ALL MECH & ELEC SERVICES TO SERVICES ENGINEERS DETAILS.
 7. ALL PROPRIETARY ITEMS TO BE INSTALLED IN ACCORDANCE WITH MANUFACTURERS INSTRUCTIONS.
 8. CONTRACTOR IS RESPONSIBLE FOR THE COORDINATION OF STRUCTURE FINISHES AND SERVICES.

REV	DATE	DESCRIPTION	BY

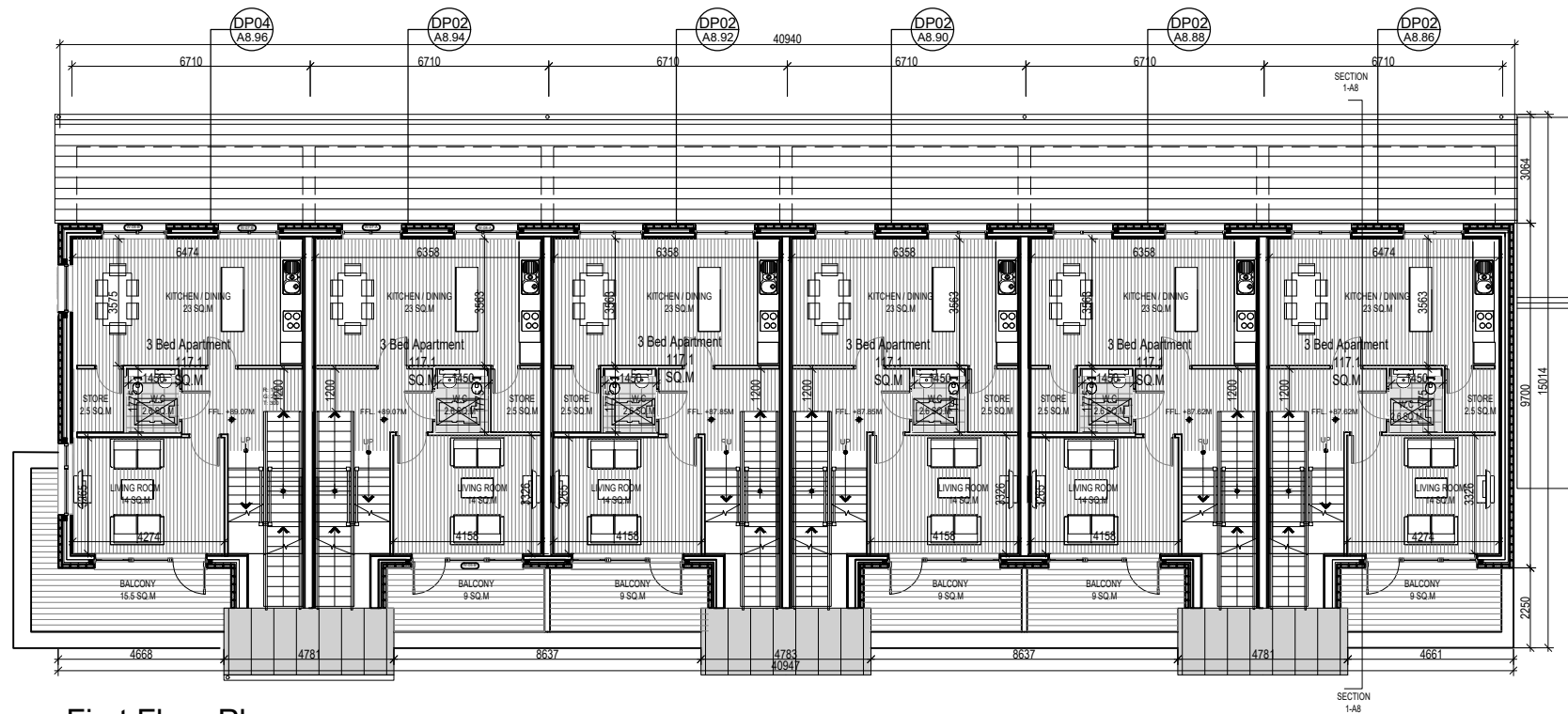

First Floor Plan

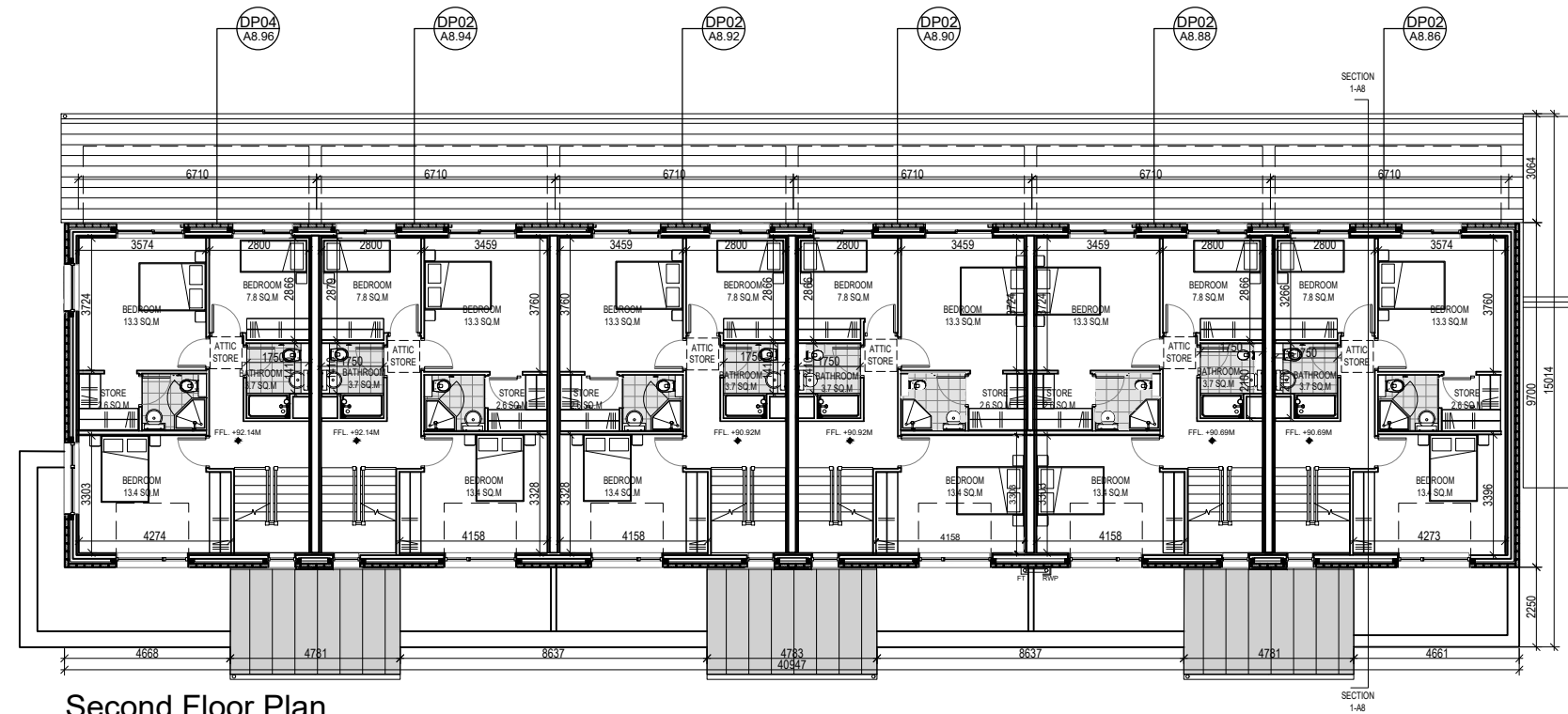

Second Floor Plan

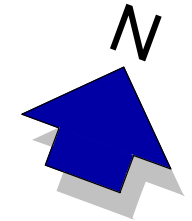
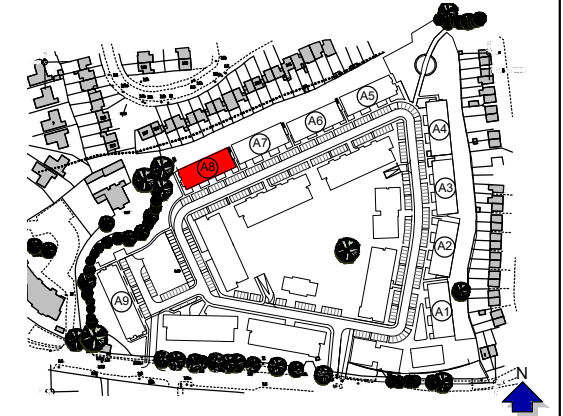

**JOHN FLEMING
ARCHITECTS**

103 LEESON STREET UPPER, DUBLIN 4.
T: (01) 6689888 E: info@jfa.ie W: www.jfa.ie

CLIENT
Ardstone Homes Ltd

PROJECT
Residential Development
at Scholarstown Road

DRAWING
Duplex Housing_Block A8_Plans

SCALE 1:200 @ A3 JOB NO. 1823

DRAWN BY NK, MT

DATE November 2019

DRAWING NUMBER P-PL-A8-002 REVISION -

DRAWING LOCATION

DRAWING STATUS
Planning

Block A9

- GENERAL NOTES
1. COPYRIGHT RESERVED
 2. DO NOT SCALE DRAWING. USE FIGURED DIMENSIONS ONLY.
 3. ALL DISCREPANCIES TO BE REPORTED TO ARCHITECT.
 4. THE CONTRACTOR IS RESPONSIBLE FOR CHECKING ALL LEVELS AND DIMENSIONS.
 5. ALL STRUCTURE TO BE TO STRUCTURAL ENGINEERS DETAILS.
 6. ALL MECH & ELEC SERVICES TO SERVICES ENGINEERS DETAILS.
 7. ALL PROPRIETARY ITEMS TO BE INSTALLED IN ACCORDANCE WITH MANUFACTURERS INSTRUCTIONS.
 8. CONTRACTOR IS RESPONSIBLE FOR THE COORDINATION OF STRUCTURE FINISHES AND SERVICES.

REV	DATE	DESCRIPTION	BY



East Elevations

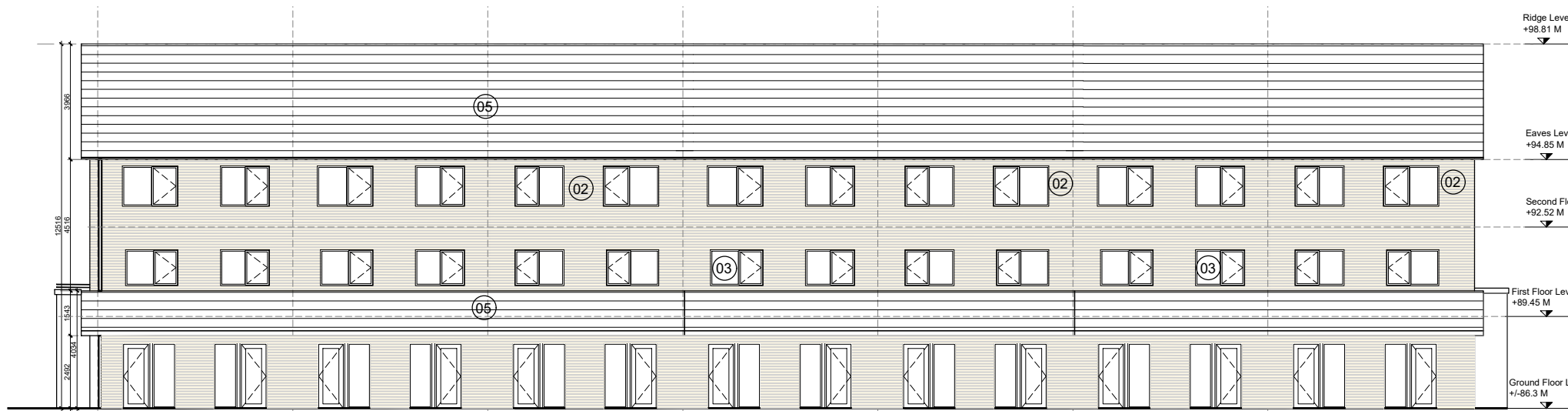
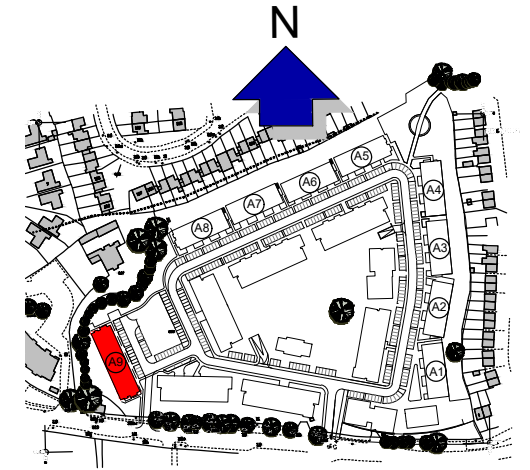

West Elevations

Materials Legend

- 01 - Selected buff brick
- 02 - Render to selected colour
- 03 - Aluminium/uPVC windows to selected colour
- 04 - Balconies with black steel rail and columns
- 05 - Slate tiling or similar



JOHN FLEMING
ARCHITECTS

103 LEESON STREET UPPER, DUBLIN 4,
T: (01) 6689888 E: info@jfa.ie W: www.jfa.ie

CLIENT
Ardstone Homes Ltd

PROJECT
Residential Development
at Scholarstown Road

DRAWING
Duplex Housing_Block A9 Elevations

SCALE
1:200 @ A3

JOB NO.
1823

DRAWN BY
NK, MT

DATE
November 2019

DRAWING NUMBER
P-EL-A9-001

REVISION
-

DRAWING LOCATION
w:\18 jobs\1823\03-planning\03.1.2.dwg

DRAWING STATUS
Planning

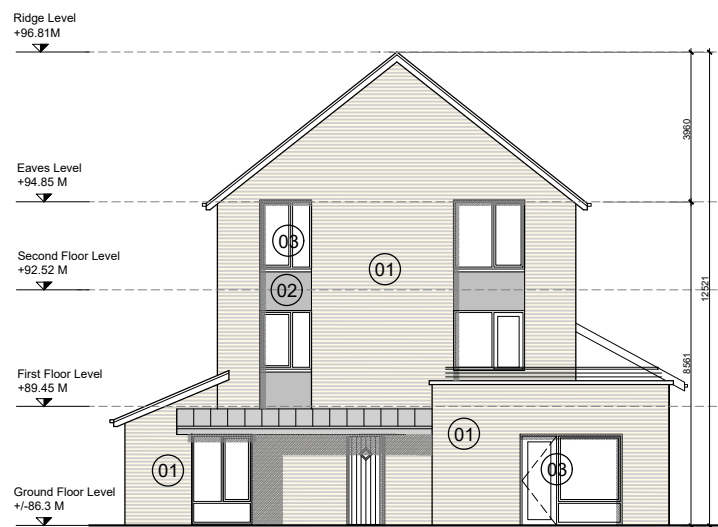

South Elevations

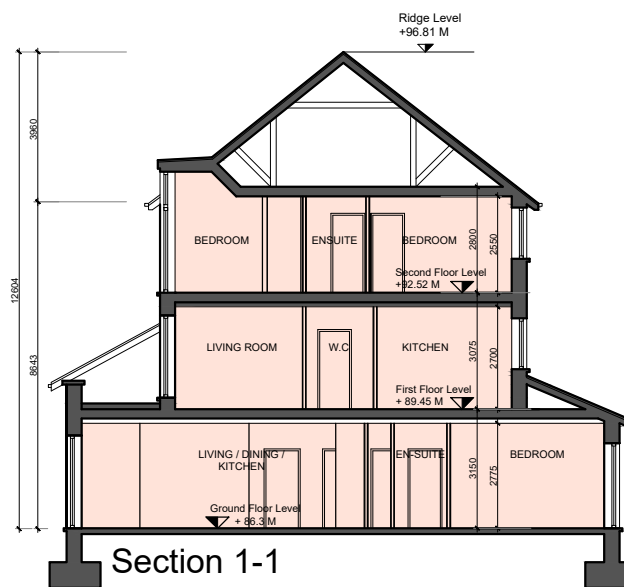

Section 1-1

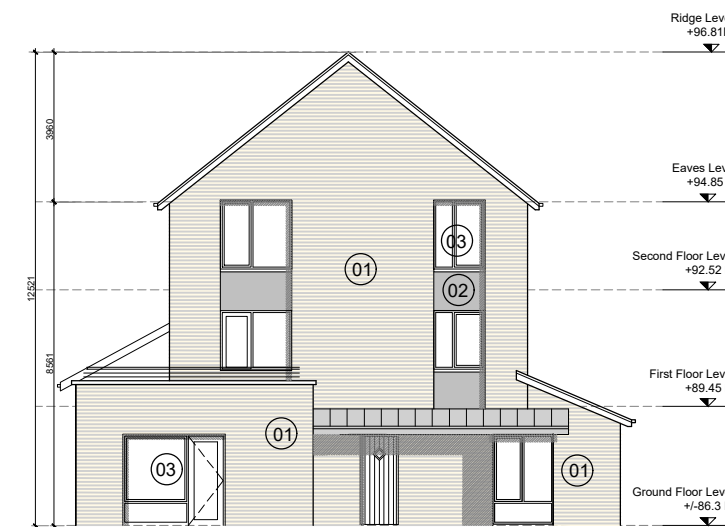

North Elevations

Block A9

- GENERAL NOTES
1. COPYRIGHT RESERVED.
 2. DO NOT SCALE DRAWING. USE FIGURED DIMENSIONS ONLY.
 3. ALL DISCREPANCIES TO BE REPORTED TO ARCHITECT.
 4. THE CONTRACTOR IS RESPONSIBLE FOR CHECKING ALL LEVELS AND DIMENSIONS.
 5. ALL STRUCTURE TO BE TO STRUCTURAL ENGINEERS DETAILS.
 6. ALL MECH & ELEC SERVICES TO SERVICES ENGINEERS DETAILS.
 7. ALL PROPRIETARY ITEMS TO BE INSTALLED IN ACCORDANCE WITH MANUFACTURERS INSTRUCTIONS.
 8. CONTRACTOR IS RESPONSIBLE FOR THE COORDINATION OF STRUCTURE FINISHES AND SERVICES.

REV	DATE	DESCRIPTION	BY

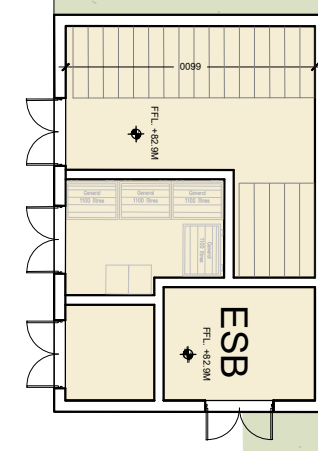
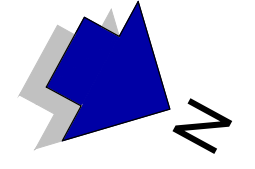
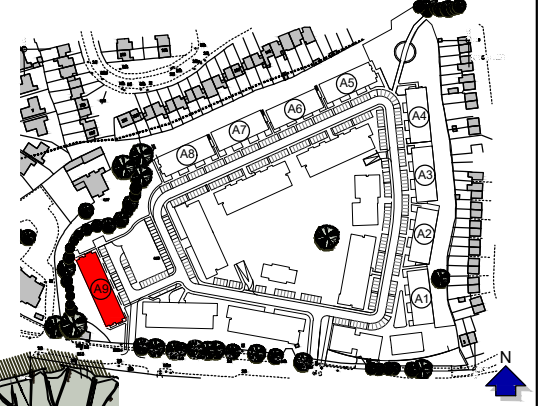
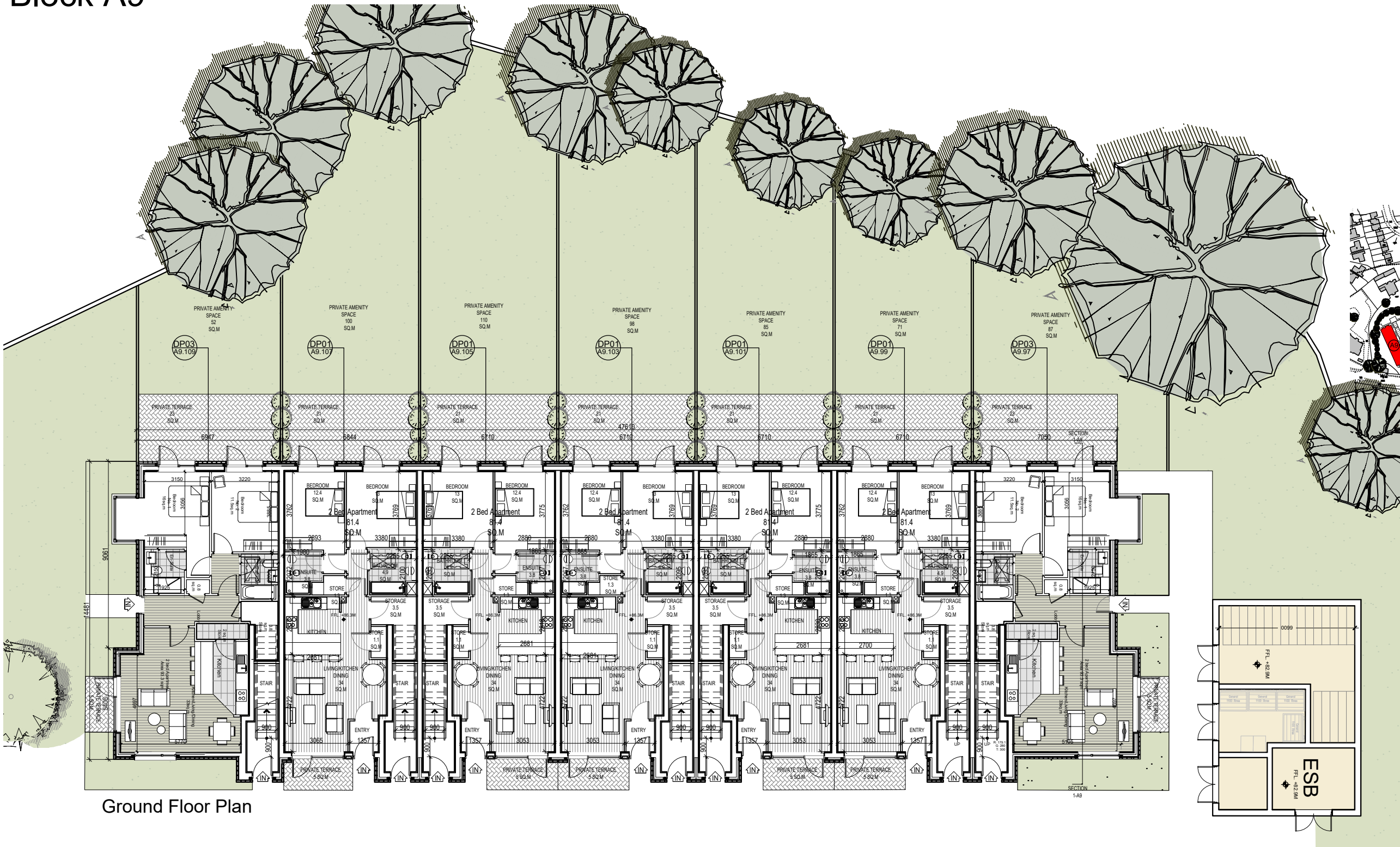

JOHN FLEMING ARCHITECTS
 103 LEESON STREET UPPER, DUBLIN 4.
 T: (01) 6689888 E: info@jfa.ie W: www.jfa.ie

CLIENT
Ardstone Homes Ltd

PROJECT
Residential Development at Scholarstown Road

DRAWING
Duplex Housing_Block A9_Plans

SCALE
1:200 @ A3

JOB NO.
1823

DRAWN BY
NK, MT

DATE
November 2019

DRAWING NUMBER
P-PL-A9-001

REVISION
-

DRAWING LOCATION
w:\18 jobs\1823\03-planning\3.1-planning-application\3.1.2.dwg

DRAWING STATUS
Planning

Ground Floor Plan

Block A9

- GENERAL NOTES
1. COPYRIGHT RESERVED.
 2. DO NOT SCALE DRAWING. USE FIGURED DIMENSIONS ONLY.
 3. ALL DISCREPANCIES TO BE REPORTED TO ARCHITECT.
 4. THE CONTRACTOR IS RESPONSIBLE FOR CHECKING ALL LEVELS AND DIMENSIONS.
 5. ALL STRUCTURE TO BE TO STRUCTURAL ENGINEERS DETAILS.
 6. ALL MECH & ELEC SERVICES TO SERVICES ENGINEERS DETAILS.
 7. ALL PROPRIETARY ITEMS TO BE INSTALLED IN ACCORDANCE WITH MANUFACTURERS INSTRUCTIONS.
 8. CONTRACTOR IS RESPONSIBLE FOR THE COORDINATION OF STRUCTURE FINISHES AND SERVICES.

REV	DATE	DESCRIPTION	BY

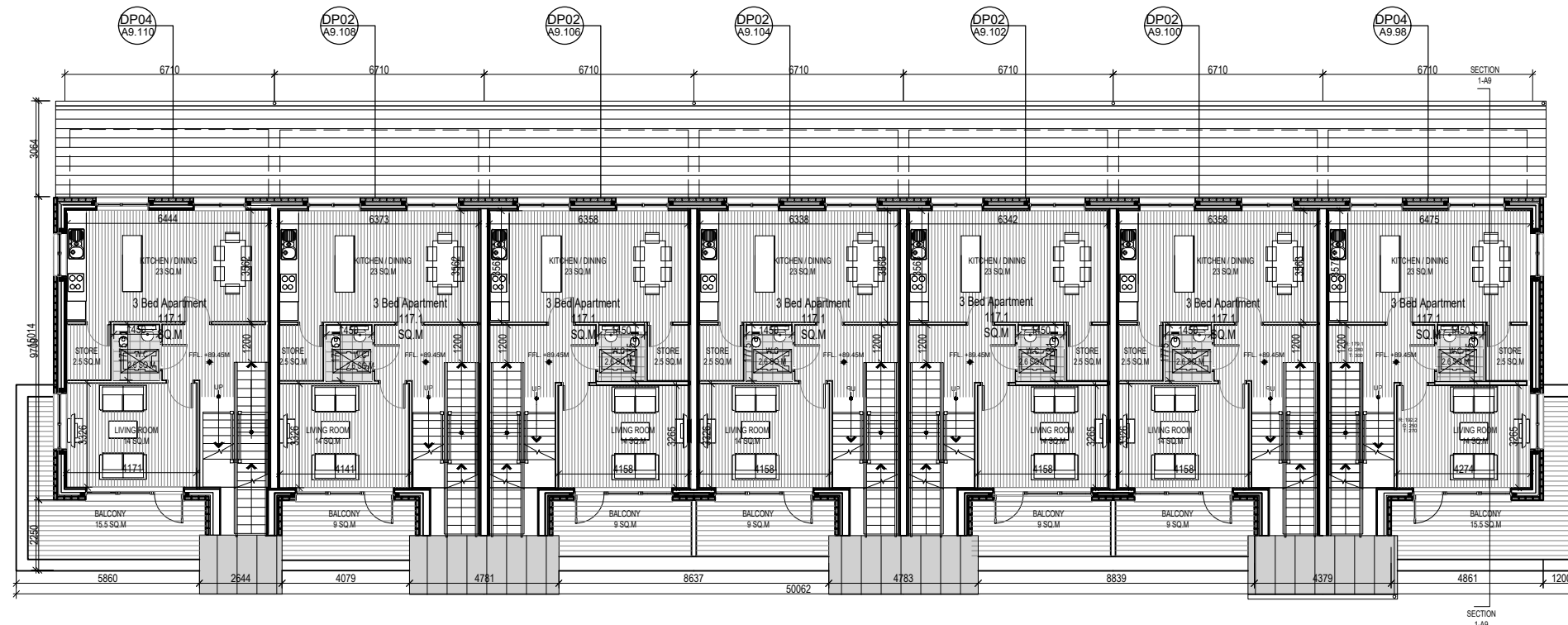

First Floor Plan

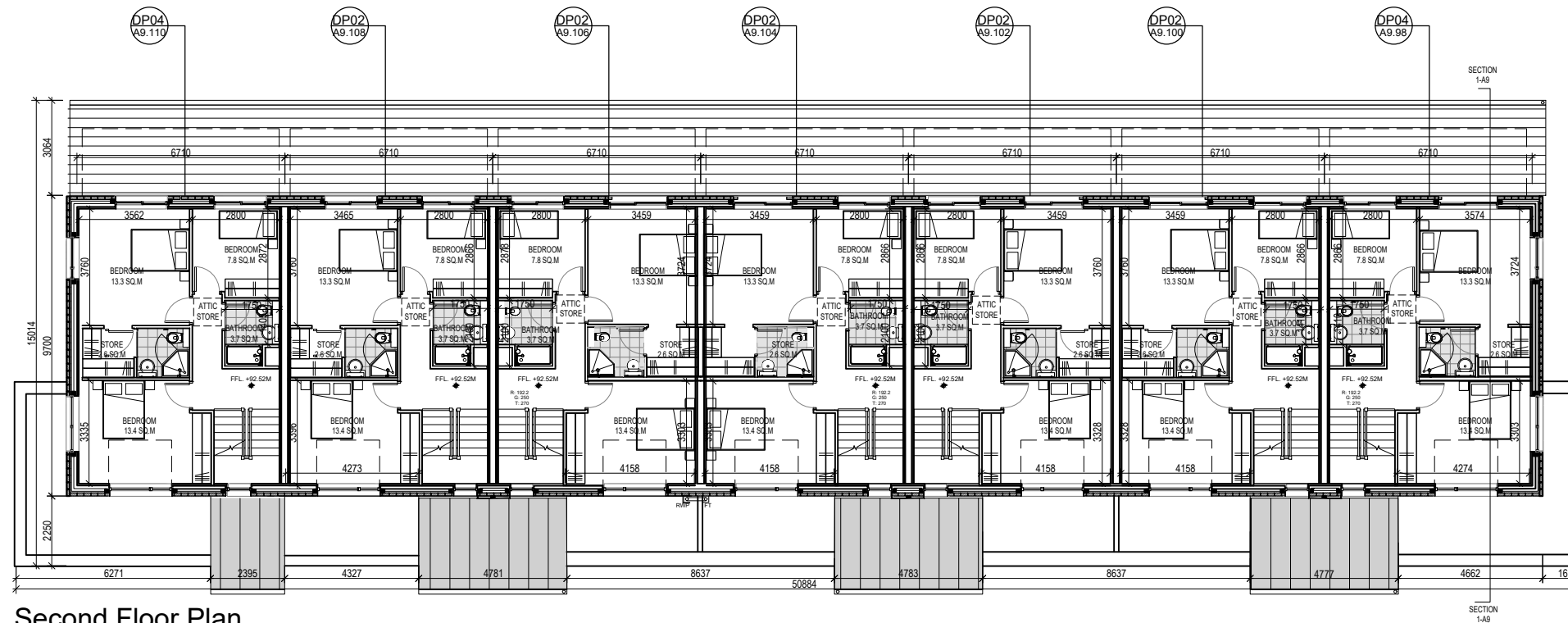
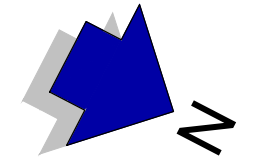
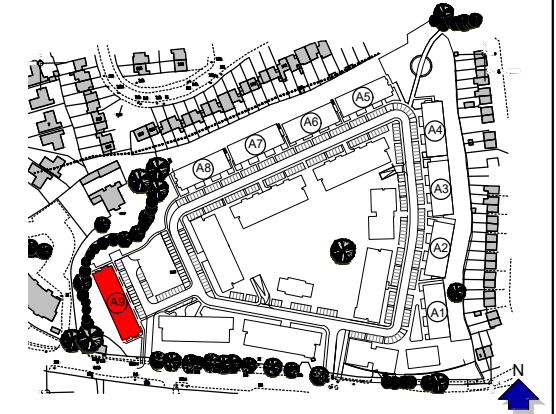

Second Floor Plan



**JOHN FLEMING
ARCHITECTS**

103 LEESON STREET UPPER, DUBLIN 4.
T: (01) 6689888 E: info@jfa.ie W: www.jfa.ie

CLIENT
Ardstone Homes Ltd

PROJECT
Residential Development
at Scholarstown Road

DRAWING
Duplex Housing_Block A9_Plans

SCALE JOB NO.
1:200 @ A3 1823

DRAWN BY NK, MT

DATE November 2019

DRAWING NUMBER REVISION

P-PL-A9-002 -

DRAWING LOCATION
w:\18 jobs\1823\03-planning\03.1-planning-application\03.1.2.dwg

DRAWING STATUS
Planning